ESCANABA DAILY PRESS

★ ★ ★ (Serving Upper Peninsula's Leading Trade Area) ★ ★ ★

58th Year, No. 172 | ESCANABA, MICHIGAN - Zip Code 49829 | SATURDAY, OCTOBER 8, 1966 | 10 Pages | PRICE TEN CENTS

THE WEST GERMAN freighter Emsstein of Bremen, Germany, lists and burns in the St. Clair River in the southeastern Michigan river channel after she collided with the Panamanian vessel Olympic Pearl Thursday night. Crewmen were rescued from the ship following the collision and the ship burst into flames. Fire hose from Coast Guard boat is brought into play on the fire. (AP Wirephoto)

CREWMEN OF THE West German ship Emsstein wave as they are brought ashore in Michigan State Police beat after their ship collided with Panamanian vessel Olympic Pearl in St. Clair River. There were no injuries. The Emsstein went aground and burst into flames while the Olympic Pearl proceeded upstream with gapping hole in her bow. (AP Wirephoto)

Inez Aim Is Populous Mexican East Coast

MEXICO CITY (AP) — Hurricane Inez blew into the Gulf of Mexico today on a course aimed at Mexico's populous east coast after lashing the northern tip of the Yucatan Peninsula.

The U.S. Weather Bureau at New Orleans said, "Precautions against hurricane force winds, high tides and torrential rains should be started immediately along the Mexico coast in the general area of Tuxpan to 100 miles north of Tampico."

It said the storm was located in the southwest Gulf of Mexico about 340 miles southeast of Tampico and moving west at about 12 miles an hour.

Mexican meteorlogists said if the present course is held, no land areas will be seriously treatened for about 24 hours.

The storm, which has switched course several times, pounded villages along the Yucatan northern coast for nearly 24 hours with winds of 125 miles per hour and heavy rains.

Damage to the port of Progreso, 22 miles from the Yucatan state capital of Merida, and to other smaller towns was believed heavy, but there were no immediate reports of serious injuries.

Residents Evacuated

Most of Progreso's 15,000 residents were evacuated before the full fury of the storm hit Friday and the city was nearly deserted except for police and troops.

Residents in the central Gulf Coast area, meantime, started storm preparations, and the New Orleans Weather Bureau issued an advisory for small craft along the Mexican coast from Tampico to Progreso to remain in port.

The first heavy winds of the storm struck Progreso Thursday night and he pounding continued Friday. Communications lines were knocked down and the city was without electric power.

Power Cut

In Merida, heavy rains flooded most of the streets and the winds toppled utility poles and trees, but damage was not believed extensive. The city also experienced partial electric failures due to fallen lines.

Power outages were reported at Amance, Motul Izamal, Tixcocob and other villages in the area. High seas destroyed a dock in the village of Telchac and the town was evacuated.

The storm was the first to strike the Yucatan Peninsula in many years. Usually the hurricanes sweep northward, but this time that route was blocked by a cool air mass.

Before reaching the Yucatan Peninsula, Inez left more than 150 dead and caused millions of dollars of property and crop damage on a two-week rampage over Guadeloupe, the Virgin Islands, Puerto Rico, the Dominican Republic, Haiti, Cuba, the Bahamas and Florida.

Cuban Refugees Caught By Inez; 44 Swept Away

MIAMI, Fla. (AP) — An intensive search was under way today for 44 Cuban refugees who crammed aboard a small boat and eluded Fidel Castro's border patrol only to be caught by Hurricane Inez.

"One by one, they slipped away," said Enrique Gonzalez, apparently the only survivor. "I thought I could beat the hurricane, but we lost the race."

Gonzalez, 32, and Jorge Garcia were picked up by a British freighter east of Miami Friday after they had clung to a small raft for four days. Garcia died a short time later in a hospital at Homestead Air Force Base.

Gonzalez, skipper of the 24-foot La Esperanza, said the craft — with the refugees, including eight children and two women, crammed aboard — sank Monday in the Florida Straits about 35 miles west of Key West.

Coast Guard aircraft combed the seas but were unable to spot any other survivors or bodies. The search continued today with aircraft and eight ships.

Gonzalez, who had made seven previous trips carrying refugees from Cuba, was weak and thirsty from his four-day ordeal but otherwise in good condition. He told his grim story after a Coast Guard helicopter took him from the freighter Nicholas Bowater to Miami.

He said La Esperanza debarked Monday from Pinar Del Rio, in western Cuba.

"The seas kept getting worse," he said. "Soon the waves were terrible."

He said 10 persons scrambled aboard the raft after La Esperanza overturned. Eight were washed overboard.

"We tried to help each other on the raft," he said, "But we kept getting seasick. One by one, they slipped away."

Gonzalez said he doesn't know what happened to those who didn't make it aboard the raft.

"I saw some people climbing onto the boat's bottom and saw others in the water."

Harden Speaks For Planners

PETOSKEY (AP)—President Edgar L. Harden of Northern Michigan University told a group of planning officials Friday that citizens must make sure the educational system continues to respond to needs of the people. This should be done, Harden told the fall conference of the Michigan Society of Planning Officials, so "that no one group or philosophy dominates the education of youths and adults in Michigan."

Today's Chuckle

In response to a product advertisement that clearly stated: "Money returned if not satisfactory," a purchaser applied for his money back. He received this reply: "Your money is entirely satisfactory and we therefore decline to return it."

Top Politicians All At Game In East Lansing

By The Associated Press

They weren't saying whether they came to see the game or the 78,000 fans, but most of Michigan's top politicians today flocked to East Lansing for the Michigan-Michigan State football contest.

The political roster:

—Gov. George Romney and Sen. Robert P. Griffin on the Republican team.

—Gubernatorial candidate Zolton Ferency; G. Mennen Williams, candidate for Senate; John Bruff, candidate for lieutenant governor; Secretary of State James Hare, and Atty Gen. Frank Kelley, the Democratic squad.

Only Romney was due to receive official recognition. It has been traditional for the governor to cross the field at half-time, and Romney was scheduled to wind up on the Michigan side.

MSU's board of trustees earlier asked both political parties to refrain from campaigning at the game.

Romney Friday called for a massive campaign by voters to press the Legislature into passing three traffic safety bills next week

"The time for talks is past," Romney told a traffic safety conference at Ypsilanti.

Romney said although the Democratic majority plans to meet only for a day or two next week in the Legislature he will urge passage of a bill to establish a system of compulsory motor vehicle inspection. He said he will urge passage of bills to establish a uniform statewide driver licensing syste and to require motorists at the time of licensing to authorize chemical tests if they are arrested on drunken driving charges.

Doris Duke Is Death Driver

NEWPORT, R.I. (AP) — Tobacco heiress Doris Duke, once called "the richest girl in the world," was driving a car which struck and killed her companion, Eduardo Tirella, police said.

Miss Duke, 53, was treated for cuts and bruises and was held overnight for observation at Newport Hospital.

She and Tirella, 42, had been at her Newport showplace estate, Rough Point, and were driving out when the incident occurred Friday night.

Police said Miss Duke had remained in the car while Tirella got out to open the heavy iron entrance gate on Bellevue Avenue, when the car leaped forward and crushed Tirella against the gate.

The force of the crash ripped part of the gate loose and Tirella was dragged to the other side of the avenue where the car hit a tree.

Navy Ens. Judith Thomb and her father, Lewis Thomb of Milwaukee, Wis., the first to come upon the scene, told police they found Miss Duke wandering dazed in the road and bleeding from head cuts.

Police said they would not decide on any action in the case until they can question Miss Duke. They said an autopsy will be performed on Tirella.

'Rockers' Clash With Police At Shakespeare City

STRATFORD - ON - AVON, England (AP) — Scores of rioting youngsters clashed with police early today in Stratford-on-Avon, birthplace of William Shakespeare.

A dancehall crowd overturned cars, smashed shop windows and started shooting wildly with shotguns.

A police spokesman said: "A number of youths were shot. They received superficial wounds and were treated at a hospital." Several were arrested.

One group tried to force its way into the White Swan Hotel, one of the town's oldest buildings.

The night porter, James Chambers, said: "They seemed to go berserk. They overturned a small car outside the hotel and I saw one carrying a shotgun."

Chambers put tde numbers of rioters at about 60 and said they were "rockers" — youngsters who drive powerful motorbikes and wear jeans and leather jackets.

Pictured Rocks Park Assured By Congress

Bombers Back Pounding Reds In Buffer Zone

SAIGON, South Viet Nam (AP) — Waves of U.S. B52 bombers hammered Northh Vietnamese infiltration routes and bivouac areas in the embattled demilitarized zone today.

In their 14th raid since the giant bombers began hitting inside the buffer zone, the eight engine planes unloaded tons of explosives on the zone's western sector.

The U. S. Military Command said the bombers straddled the demarcation line which runs east-west across the center of the six-mile-wide zone between North and South Viet Nam.

Just south of the zone, U.S. Marines pushing through mountainous jungle terrain encountered only light contact as they continued Operation Prairie in an effort to halt the southward push of the North Vietnamese 324B Division.

The Marines reported their enemy death toll nearing the 1,000 mark. They took only four prisoners since they began the operation Aug. 3.

The Marines claimed 992 North Vietnamese killed. The Leathernecks themselves took considerable losses, officially listing their own casualties as moderate, meaning they were hard hit.

Inside the demilitarized zone itself, there was no letup in air strikes. Before the B52 bombers flew in from Guam, U.S. B57 Canberras and other tactical bombers pounded the zone with seven strike missions of several planes each Friday.

U.S. and South Vietnamese planes stopped bombing a 24-square-mile sector of the eastern side of the zone 11 days ago to permit members of the International Control Commission to investigate allied charges that the North Vietnamese were infiltrating through the officially neutral zone.

Ground fighting in South Viet Nam tapered off generally to light contacts.

Bipartisan Approval Given Move To Ease East-West Tensions

WASHINGTON (AP) — President Johnson's proposal for a gradual and balanced reduction of armed forces in Europe and an easing of East-West trade restrictions received guarded bipartisan approval from several senators today.

Senate Democratic Leader Mike Mansfield, sponsor of a resolution to put the Senate on record as favoring substantial withdrawal of U.S. forces from Europe, said the President had offered "a worthwhile suggestion and I hope the Russians will respond in similar fashion."

Sen. Thomas H. Kuchel of California, assistant Republican leader, said in a separate interview he was pleased with the "unpartisan" approach Johnson had taken in outlining a broad program to improve East-West relations in a New York speech Friday.

"I have no doubt Republicans will generally approve any reductions in our forces that can be accomplished without weakening the defenses of Western Europe," he said. "The matter of easing trade restraints with the Communists is, of course, more controversial."

Sen. Richard B. Russell, D-Ga., chairman of the Senate Armed Services Committee, said he favors reducing the U.S. troop commitment "regardless of what the Russians do."

"With the modern development of weapons and advances that have been made in waging war it is not essential to leave all of our forces in Europe, so long as we have sufficient troops there to fulfill our defense commitments," he said.

Sen. Bourke B. Hickenlooper of Iowa, senior Republican on the Senate Foreign Relations Committee, said he wants Johnson's suggestions spelled out before he takes a position.

"If the number of American troops can be reduced without endangering the free world's defense position in Europe, I would favor it," he said.

Apple Growers Short Of Help

LANSING (AP) — Michigan apple growers are hoping the current warm spell will last long enough for their short-handed harvest crews to bring in nearly the whole crop.

Labor shortages last year caused losses estimated at up to $2 million from apples going unpicked.

Gov. George Romney asked earlier this week for help from the people of Michigan and from U.S. Labor Secretary W. Willard Wirtz, who has the power to allow importation of foreign harvest workers.

Royal Call of the Michigan Farm Bureau said farmers are not too optimistic about obtaining foreign help. But, he said, Romney's message to Wirtz has resulted in pressure on government labor agencies which may send additional workers up from Ohio and Tennessee.

Call said it would be up to local growers to find such part-time workers as high school students.

Crystal Falls Road Work Is Planned For '71

LANSING (AP) — The Highway Department has approved plans for road modernization projects near Kalamazoo, Albion and Chrystal Falls.

One of the proposals, involving 11.5 miles of M 43 west of Kalamazoo, is a $3.6 million project with bids to be taken in November, 1969.

Scheduled to be put under contract by August, 1969, is a $1.3 million modernization of 5.2 miles of M-99 from M-60 north into Albion. A third project, 15.1 miles of U.S. 141 north of Crystal Falls, is to be contracted in October, 1970, at an estimated cost of $3.7 million.

Bank Robbers Get 20 Years

MARQUETTE — Federal Judge W. Wallace Kent today handed down 20-year prison sentences to the three men who robbed the Bark River State Bank last June.

The three — Robert D. Ross, 35, Reed City; Roy E. Waldo, 25, and his brother, Clarence T. Waldo, 32, both of Baldwin — pleaded guilty last week when arraigned in U. S. District Court.

All admitted taking about $33,000 in a daring daylight armed robbery of the bank.

In pronouncing a sentence, Kent said that records of past offenses and the history of previous criminal acts admitted by all three men make the possibility of rehabilitation so remote that it should not be considered by the court at this time. All three men confessed to previous criminal activities, ranging from auto theft to forgery, when arraigned.

The maximum penalty for armed robbery is 25 years imprisonment.

Tech Degree Programs OK'd

SAULT STE. MARIE (AP) — Four new degree programs and plans for five construction projects were authorized Friday at a meeting of the Michigan Tech Board of Control.

The board also voted to meet here twice a year, instead of once, and to make Lake Superior State College the official name of the Sault Ste. Marie campus of the Houghton-based university.

The new degrees to be offered are a bachelor's degree in liberal arts with a major in English or social studies, an RN in nursing, and associate degrees in construction engineering, and drafting and design engineering technology.

Construction plans, which require legislative approval before building can begin, included two at Sault Ste. Marie —a 24-apartment unit for married students and a 120 - bed addition to a 240-bed housing unit that is under construction.

The other construction plans were for Houghton projects. They were approximately 100 apartments for married students, a 400-bed residence hall and cafeteria, and review and rebidding on a planned addition to a women's housing project.

Phone Installers Strike 4 Cities

DETROIT (AP) — About 250 Western Electric Co. equipment installers walked off their jobs in unauthorized work stoppages Friday at four Michigan cities, union officials said.

The workers, who place and maintain equipment in Miedigan Bell Telephone Co. central offices, left their jobs at Detroit, Monroe, Dearborn and Wyandotte.

The men are members of Western Electric Local 4090 of the Communication Workers of America.

The union earlier announced rejection by its members of a proposed nationwide contract with Western Electric. The company, manufacturing and supply arm of Bell, and union said Friday the old contract would be extended on a day-to-day basis during negotiations.

Weather

By The Associated Press

ESCANABA AND VICINITY — Partly cloudy and a little warmer today, igh 74. Partly cloudy tonight, low 52. Sunday partly runny with little temperature change, high in mid 70s. Mostly soutwesterly winds (12 to 22mph) today and tonight. Outlook for Monday: chance of showers. High yesterday, 67 and low over night, 52. Precipitation probablilities: today and tonight, 10%. Sunday, 20%.

Upper Peninsula — Partly cloudy with a chance of brief showers this afternoon. Not so warm near Lake Superior. Partly cloudy tonight with a cnance of evening showers in the east. Sunday partly cloudy with a chance of showers developing in the west in the afternoon. Lows tonight 45 to 55. Highs Sunday 68 to 76.

The sun sets today at 6:16 p.m. and rises Sunday at 0:57 a.m.

High temperature readings:

Albany	71	Memphis	75
Albuquerque	76	Miami	85
Atlanta	72	Milwaukee	78
Bismarck	86	Mpls.-St. P.	80
Boise	70	New Orleans	80
Boston	70	New York	70
Buffalo	63	Okla. City	79
Chicago	75	Omaha	88
Cincinnati	68	Philadelphia	67
Cleveland	69	Phoenix	88
Denver	79	Pittsburgh	65
Des Moines	84	Ptlnd, M.	69
Detroit	73	Ptlnd, O.	70
Fairbanks	44	Rapid City	80
Fort Worth	77	Richmond	68
Helena	72	St. Louis	75
Honolulu	87	S. Lake City	77
Indianapolis	69	San Diego	73
Jacksonville	78	S. Francisco	66
Juneau	47	Seattle	61
Kansas City	83	Tampa	87
Los Angeles	77	Washington	69
Louisville	70	Winnipeg	63

Senate Finishes Action On $13.2 Million Project

WASHINGTON (AP) — The Senate attached a minor amendment and then approved the House-passed bill to create a Pictured Rocks National Lakeshore in Michigan's Upper Peninsula.

Because of the amendment, the bill goes back to the House, which can approve the bill and send it to the President for his signature.

The bill authorizes a $13.2 million program to buy and develop 67,000 acres of land along 39 miles of Lake Superior's southern shore.

Another proposed national park for Michigan -- the Sleeping Bear Dunes on Lake Michigan's shore — is still stuck in the House Rules Committee.

Sen. Philip A. Hart, D-Mich., sponsor of both projects, said federal and state agencies, as well as residents of the proposed park area, "worked together to produce a good bill and all can be proud of it."

Long Effort Succeeds

The successful conclusion of a 40 year effort to create a national park status for the Pictured Rocks—one of Michigan's greater scenic attractions and mentioned in Longfellow's "Song of Hiawatha"—came with dramatic swiftness.

The bills to create the lake shore park had been sponsored by Senator Hart and the late Senator Pat McNamara in the Senate and by Congressman Raymond Clevenger, in the House. A hearing by a Senate subcommittee on the Hart Bill was held in Escanaba in 1965 and a House of Representatives subcommittee held hearings in Marquette on the project.

The bill which finally authorized the national lakeshore is changed somewhat from the original Hart proposal to meet objections. The Cleveland Cliffs Iron Co. is the chief private owner of land in the area and its cooperation with the project throughout made its early completion possible. Cliffs offered its 19 miles of shoreline property for the park from the first, but questioned the need for first proposals of depth of the park, running more than six miles. In this it was backed by Forum for Resources of Upper Michigan, which also urged that a scenic highway along the lakeshore to feed traffic into the park should be created.

Cooperation Praised

The result of the skirmishing between the federal government, legislators and local landowners results in the creation of a lakeshore park which will be in two zones. The one along the lakeshore will be government-owned and the one next to it inland will be privately owned and managed for forest usage to meet federal standards of forestry so that it will enhance and expand the recreational area.

Cliffs said that it had made an investment of more than a million dollars in its sawmill at Forrest Center near Munising and that its plans for a sustained yield operation there would be imperiled if an inordinate amount of forest land were taken from its ownership in the Alger County area of the park.

Senator Hart said "The success of our efforts reflects the very cooperative attitude of the federal department involved, the state agencies, the citizens of the area and the largest landowner — the Cleveland Cliffs Iron Co. All have worked together to produce a good bill and all can be proud of the results."

Congressman Clevenger said "This is a glorious day for all of Michigan. The growing interest in the area that we have already seen is only a forecast of what we can expect, now that the national park is a reality."

The lakeshore will be Michigan's second national park. It already has Isle Royal National Park in Lake Superior.

Voters! Nov. 8 Registration Deadline Is 8 p.m. Monday

Fewer Teaching Sisters Add To

Catholic School Problems

"I am quite aware," the Rt. Rev. Msgr. O'Neil C. D'Amour, diocesan superintendent of education, told the U.P. Catholic Educational Association convention in Holy Name High School Friday afternoon, that it is being said that we cannot afford Catholic schools; that our families are overburdened.

"I recognize a decline in vocations that will mean fewer teaching. I know that as we increase the number of lay teachers our schools will be more expensive.

"I admit that without adequate funds, eventually the Catholic schools must offer an inferior education. Knowing all these things, I would suggest that we cease wailing and begin seeking solutions.

"Much of the difficulty arises from a structuring of Catholic education that was designed to meet the needs of entirely different times. Since Catholics have emerged from the ghetto, the school must become what sound philosophy demands it to be, a separate institution having its own primary purpose distinct from the purpose of the parish; not simply an agency of the church, but an agency of the church, state and family, bearing responsibility to all three.

"This means removing policy control from the pastoral level and placing it where it belongs, in a representative board; removing administrative control from the pastoral level and placing it in the hands of professional educators. This means distinguishing the support of the school from the support of the parish.

"Responsibility for education of Catholic youth must be placed upon the shoulders of the entire Catholic community and not merely upon the shoulders of the clergy and the religious.

"The move to a board structure implies support. It is a myth of American Catholics that they are overburdened because of the need of support of the schools. While some pastors are overburdened as they attempt to support a school out of general funds, I would deny that many of our people are overburdened.

Biggest Bargain

"Catholic education is the biggest bargain in the United States today. On a national average it costs approximately one-sixth the cost of public education. In such conditions the total cost is less than would be the additional taxes on Catholic people if the Catholic children were placed in a public school.

"Somehow an equitable tax system must be devised. It is scandalous that the opportunity and quality of Catholic edution should be inequitable because one parish is well-to-do and the other poor.

"We must now bid in the open market for teachers. In Michigan we have adopted a statewide policy on lay teachers salaries and a statewide retirement program for all lay personnel.

"A school is Catholic because of its curriculum and because its teachers are imbued with a Catholic philosophy of education. The layman brings an added dimension to Catholic education. I would not want to return to the day of all religious faculties, but the teaching religious remains essential to the Catholic school system.

Fewer Sisters

"There is a crisis in religious vocations. (Monsignor D'Amour said in the U.S. 6 years ago there were 5 teaching sisters to one lay teacher in Catholic schools, today the ratio is 2 to 1 and tomorrow "I thing it will be one to one, and I don't think that is necessarily bad, but it is more expensive.")

"It is a crisis induced not by a lack of dedication in modern youth, but by the mass media of communication systematically destroying the notion that teaching is a vital part of the apostolate; a systematic destroying of the self-respect and sense of worth of the teaching sister.

"It's said they should be in the mission line where the religious belong. They can do good there, but what they do in the classroom is multiplying the people who can do good there."

Athletics

Msgr. O'Neil D'Amour told the U.P. Catholic Educational Association of new rules for athletics and social activities in U.P. Catholic schools approved by the Diocesan Board of Education and effective now.

No interschool football under the auspices of the school at the elementary school level in Grades 1 through 6 inclusive.

Not over 14 basketball games in a season nor more than one tournament.

No varsity practice in school hours.

Principals must be certain that varsity play doesn't prevent participation in athletics by all the students.

No mixed parties or dances will be sponsored by elementary schools of the Diocese of Marquette.

The rules were promulgated for health and psycholegical reasons.

Honor Hannah

LANSING (AP) — Michigan State University alumni leaders plan a dinner Nov. 18 to honor John Hannah for his 25 years as MSU president. Hannah, who became university president June 30, 1941, will be cited for contributions "to our university, higher education generally, and to the national welfare," leaders said.

Profs Promise Busy Weekend

The University of Michigan's next "Weekend With The Professors" for Upper Peninsula people will offer the 60 persons attending a mixture of science and the arts.

Warren E. Miller, professor of political science and program director of the U-M's Survey Research Center, will be the windup speaker on the Saturday evening program at the House of Ludington in Escanaba. He will speak on the ways in which political institutions translate the policy interest of voters into government action.

The U-M Survey Research Center is one of the most famed laboratories of opinion in the world, using scientific testing to learn why people vote the way grandfather did, etc. The Center was one of the few agencies to forecast that President Truman would be elected.

Dr. Miller has been active in the American Political Science Association program and has written several books on election behavior, including "The Voter Decides" and "The American Voter."

Guy Palazzola, professor of art will give a demonstration of painting and lecture on Saturday morning. A famed television performer and lecturer, he had served as host on a series reviewing the great painters from DaVinci to Jackson (Drip Method) Pollock and his own paintings have been exhibited internationally. He has twice won the top prize for Michigan painters, the Founders Award and he will invite his audience into the performance when he points by asking opinions on composition and other elements of the art work.

Marvin Felheim, professor of English, who has lectured many times in the U.P. and who has been reported nationally for his teaching methods, will discuss Shakespeare's comic realism on Saturday afternoon. Studies of Shakespeare's comedies like "Midsummer Night's Dream," "Twelfth Night" and "The Merchant of Venice" have revealed that the playwright's view was more realistic than previously believed.

The program will begin with a Friday evening dinner, to be addressed by Warren Miller on "National Elections and Public Policy."

Charles Follo, U-M Extension director in the Upper Peninsula, said the registration list is limited to 60 persons. "The University cannot reach everyone who might be interested in a 'Weekend With the Professor' with a mailing list," said Follo "but everyone is welcome. Anyone who is interested is invited to write the University of Michigan Extension Service, P. O. Box 394, Escanaba, or phone ST 6-6861."

The buffalo carpet beetle, sometimes called the buffalo moth, got its name because it used to damage buffalo hides.

THREE MEN held in connection with a crime spree across Kentucky, Indiana and Michigan, leave the Lenawee County Jail in custody of U.S. Marshals who took them to Detroit. Left to right are Charles Peffer, 22, William Willis, 25, and Victor Stubblefield, 21. Behind them are the U.S. Marshals. Elva Finch of Fort Wayne, Ind., identified the trio as his kidnapers, driving him to Michigan and tying him to a tree near Coldwater. State Police captured the trio after Finch escaped and alarmed police. (AP Wirephoto)

Yearling Beef Sale At Rapid River Tuesday

GAYLORD (AP) — The beef that will be on your table next spring is selling now — in live condition—at prices 2 to 4 cents a pound above 1965 levels.

At the first of eight cooperative feeder cattle sales in Northern Michigan, feed-lot operators bid briskly this week on more than 1,000 yearlings, Graydon Blank, a Michigan State University animal husbandry specialrepoted Friday.

Yearling steers averaging 677 pounds brought an average of $26.79 a hundredweight, $2 above 1965 prices. Yearling heifers averaging 546 pounds brought $24.35 a hundredweight, a $4 increase over last fall.

Further auctions are scheduled at Bruce Crossing Oct. 10, Rapid River Oct. 11, Gaylord Oct. 13, Baldwin Oct. 14, Gladwin Oct. 15, Alpena Oct. 19 and West Branch Oct. 20.

Williams Plans Escanaba Visit

Senatorial candidate G. Mennen Williams will lead a two-day Democratic flying campaign tour into Escanaba next Wednesday.

Williams will be joined by Attorney General Frank J. Kelley, Congressman Raymond Clevenger and A. M. Schneider, Indian River, state senatorial candidate in the 38th district.

The group is expected to arrive by plane in Escanaba about 11:30 a.m. and will be guests at a noon luncheon at the Sherman Hotel. The luncheon is open to the public and reservations can be made by calling Claude Tobin Jr. at ST 6-0270 or Mrs. John Meier at ST 6-1287.

In the afternoon, the candidates will campaign at industrial plants in both Escanaba and Gladstone.

Kelley, seeking reelection as attorney general, is opposed by Republican Lawrence Lindemer. Clevenger is opposed for reelection by Philip Ruppe and Schneider is hoping to unseat incumbant Thomas Schweigert in the 38th district. Williams is running against Sen. Robert Griffin.

The two-day flying tour will cover Alpena, Ssult Ste. Marie, Menominee, Escanaba and Marquette. Candidates will arrive from Menominee and leave Escanaba about 4:30 p.m. for Marquette where a dinner program is scheduled.

Honor Stevenson

WALTHAM, Mass. (AP) — An endowed faculty chair in the Department of Politics in honor of the late Adlai E. Stevenson has been established at Brandeis University.

At his death last year, Stevenson was ambassador to the United Nations.

Easy On Cats

CORAL GABLES, Fla. (AP) — Coral Gables tabbies probably think the city commissioners are pretty cool cats.

The City Commission rejected recently an ordinance limiting ownership of cats to two.

The proposal stemmed from complaints about one resident's 39 cats. The commission majority said existing laws could cope with any nuisance posed by the situation.

Calendar Of Events

Prepared by Escanaba Chamber of Commerce

Monday, Oct. 10 - League of Women Voters, Chamber Building.

Saturday, Oct. 15 - Harvest of Harmony, William W. Oliver Auditorium, 8:15 p.m.

Saturday, Oct. 15 - UCT Pill Peddlers Ball, Dells Supper Club.

Wednesday, Oct. 19 - Luncheon and card party, Escanaba Woman's Club, Highland Golf Club.

Thursday, Oct. 20 - Card Party, St. Patrick's Hall, 8 p.m., sponsored by Beta Sigma Phi Sorority, proceeds to Better Hearing and Speech Society.

Oct. 20-21 - Weekend with the Professors, House of Ludington.

Thursday, Oct. 27 - Delta County Agricultural Booster Assn. Banquet, Marco's.

Saturday, Oct. 29 - Delta County Retarded Children's Assn. Masquerade Ball, The Terrace.

Monday, Oct. 31 - Trick or Treat, 5-7 p.m., for elementary school children.

Buck Island Reef, an underwater park in the American Virgin Islands, preserves a living coral reef teeming with flamboyant tropical fish and plants.

Hermansville

Color Tour

An excellent color tour is taking the Germantown Road, turning off at the Norbert Schultz farm, heading North, coming out on the road by the Johnson mill at Cunard, then crossing U. S. 2 and coming out by the Legion Hall. Beautiful scenery is also noticeable by the John Dani residence, behind the Wildwood Restaurant and the Johnson Mill Slab yard at Cunard.

Likewise a popular tour is taking the Vega road, turning off at the Sand Road, and coming out by the Spalding Tower, a distance of about 37 miles round trip from Hermansville.

DANCE TONIGHT
Featuring
"Blue Legends"
Dancing 10 'til 2 a.m.
★ARCADIA INN★
Gladstone

DANCE TONIGHT
"THE WHAT 4"
Also
"IRISH"
IN HER GILDED CAGE
SKINNY'S BAR

DANCE TONIGHT
Featuring
"MEL-O-NOTES"
SWALLOW INN
Rapid River

DELONA RESTAURANT
Closing Sunday Nite at 9 P.M.
October 9th for the Winter Season
Thanks to all the motels and local people for making this season a very successful one, and thanks to our staff for their loyalty and cooperation.
Watch for our opening ad in April
Edith and Andy

Dance Tonight
Featuring
Ernie Tomasonni
From Iron Mountain
Hop Aboard And All Have Fun At . . .
THE JOLLY ROGGER
BEER WINE LIQUOR

SUNDAY THRU TUESDAY—7-9 P. M.
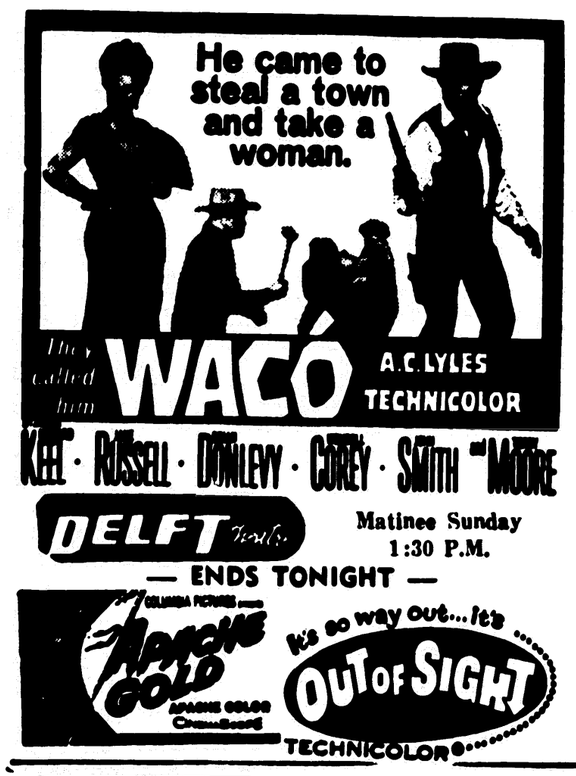

DELFT
Matinee Sunday 1:30 P.M.
— ENDS TONIGHT —

MICHIGAN
Thru Tuesday
At 7 P.M. - 9:10 P.M.

Greatest Events In American History No. 19
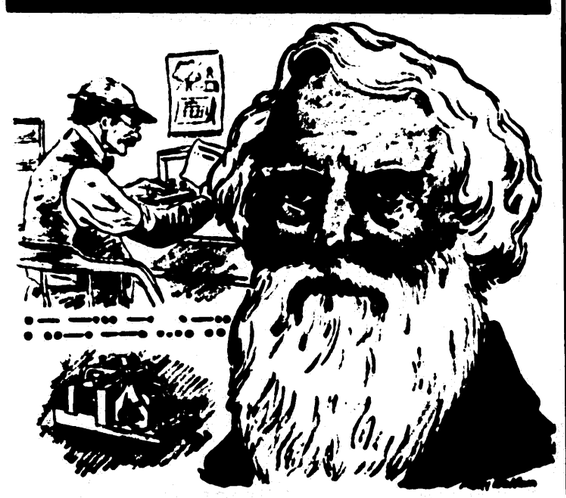
MORSE INVENTS WORLD'S FIRST METHOD OF RAPID DISTANCE COMMUNICATION
Of all the famous inventors in our history, none had a more unlikely background than Samuel F. B. Morse.
He started out—not as an inventor—but as an artist. He was a portrait painter and taught art at New York University.
Morse didn't give up painting until he was 46 years old. Then he turned to inventing and developed the telegraph seven years later.
Morse sent the first telegraph message from Washington, D.C. to Baltimore May 24, 1844. The historic message was: "What hath God wrought".
To appreciate the importance of the invention of the telegraph, one must realize that up to that time there was no way in the world to communicate instantly from one point to another of any distance.
Thus, Morse's telegraph stands as the first of the great modern communication systems developed on earth.
Presented as a public service every week by
Bark River State Bank
Phone HO 6-9992 Bark River, Mich.

New HEARING AID OPERATES FOR
PENNY A DAY!
NOW! A full-power behind-the-ear aid with amazing operating economy! Costs only a PENNY A DAY to operate, using ordinary, regular-price batteries. You change batteries ONCE A MONTH!
Unbelievable? It's true! Remarkable new "ion-impedance' circuit developed by famous Maico laboratories offers unheard-of battery life in this type of aid.
OPERATES FOR $3.65 A YEAR . . . SAVE ENOUGH TO WEAR THE FINEST QUALITY HEARING AID . . . MAICO!
Let us demonstrate this outstanding new aid for you SOON! Come in, write or phone.
MAICO-WITTE Hearing Service
410 2nd Ave. South
Escanaba, ST 6-4195
Gentlemen: Please rush, without obligation, information.
Name .....
Address .....
City .....
Phone .....

INCOME TAX COURSE
If you have the desire to learn tax preparation and have the ability to work with figures, H & R BLOCK will train you. State-Approved Tuition Courses start October 17, 1966. Your opportunity for Higher Income. Day and Evening Classes.
To Register, call or write
H & R BLOCK
Income Tax School of Marquette
225 Washington St.
Marquette, Mich.
Phone 226-6921

Expert personal attention is what you can expect when you call
BRITON W. HALL
INSURANCE AGENCY
INSURANCE - HOME LOANS - BONDS
806 Ludington St., Phone ST 6-2310

DANCE TONIGHT
Featuring
"QUIET 3"
Featuring Chet, Dick & Jim
From Menominee
LOMBARDI'S BAR
Ford River on M-35

PANELING SPECIALS
Pre-Finished
PANELING
4 x 8 Sheets..... $2.50
Un-Finished
PANELING
4 x 8 Sheets..... $1.50
CARON'S
Building Supplies
1 mile Past Hilltop Drive-In
Call ST 6-0738

CHICKEN!!
The Flavorcrisp Way...
It's The Best!
Stop In Soon . . . You Will Probably Never Want To Cook At Home Again!
Tim & Sally's Lunch
Dinners To Go or Eat With Us..... $1.00
Take Plenty of Flavor Crisp Chicken Along Camping or Vacationing This Week. M-m-m Delicious!
Two Machines To Keep On Cooking That Golden Chicken
LOOK FOR OUR CARDS IN EACH BOX, TUB OR DINNER. WORTH MONEY TO YOU!
Give Us A Buzz - ST 6-9881
TIM & SALLY'S
For The Best & Original Chicken In Town!

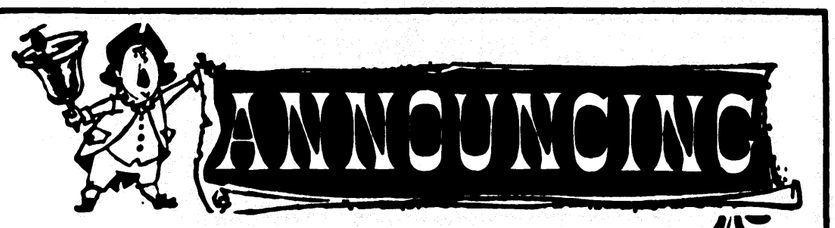

fall fun at the
BUCK INN
We Will Be Open This Sunday
WITH MUSIC BY THE
"BLUE LEGENDS"
That's right, there will be a lot of fun this Sunday! The "Blue Legends" will be playing your favorite music from 4:00 P. M. to 8:00 P. M. and there will be delicious food!
Plus: KENTUCKY FRIED CHICKEN and CHIPS

Sewage System Planning Meeting Set For Oct. 13

POWERS-SPALDING — A proposed $502,000 sewage collection and treatment project for this area will be discussed at a meeting to be held here on Thursday, Oct. 13.

Meeting for the discussion will be Township and Village Boards, the Planning Commission, and the Board of Pinecrest Medical Care facility. Copies of the report by the consulting engineers, Williams & Works of Grand Rapids, have been received by the Boards.

Melvin Fazer, supervisor of Spalding Township and chairman of the Powers-Spalding Planning Commission, said the proposed project "has been in the works for 18 months," to meet a growing number of sanitary problems.

Grant And Loan

Fazer pointed out the need for the project arose with an increased number of new homes and when a number of wells in the area did not pass health inspection.

According to Fazer, the state health department also has informed the board of trustees at Pinecrest that the facility needs another source of water. "The sewage plant at Pinecrest is outmoded," said Fazer.

The proposed program would be financed by a 50 per cent grant from the Farmers Home Administration and the remaining 50 per cent by a loan to be paid off in 40 years.

"The problem confronting us now is how we are going to finance the long term loan," said Fazer. "This is why the meeting on Oct. 13 will be very important. We've kicked this thing around long enough now and we've got to come up with a plan or an answer."

He noted that the area will be unable to float a bond issue because of the large number of tax exempt properties in the area. He cited Pinecrest, the public schools, two churches and the township fire department quarters among the properties that are tax exempt.

"A lot hinges on the Oct. 13 meeting," said Fazer.

"We should get this project before the people and let them know what the plan is."

Would Serve Area

"We know we need this and I'm sure many of the residents realize the need." He said the preliminary study for the project cost $1,200.

The land in the village to be served is hilly and falls to the lowlands of the Big Cedar River which flows between the villages of Powers and Spalding.

The present population is estimated at Powers 425 and Spalding 400 and Pinecrest 175 for a total of 1,000.

"From the 1966 comprehensive plan prepared for the area, a reasonable prediction is that the population will increase to 1,200 people by 1980," said the Williams & Works report.

No Collection

At the present time the village of Powers receives its water from Pinecrest Medical Facility and uses approximately 5.9 million gallons per year with 52 customers.

No sewage collection system or treatment facilities exist in either village at the present time. The Medical Facility has a trickling filter sewage treatment plant which was built in 1937. This unit has no chlorination or final settling and discharges into the Big Cedar River.

The proposed sewer system has been designed to carry all sanitary sewage from Powers, Pinecrest and Spalding via gravity sewers and forcemain to a lift station to be locked in the vicinity of Harold Street and the Big Cedar River in Spalding Township. It is designed to serve as many homes in the area as practicable.

Recommendations

The recommended method of sewage treatment, say the engineers, is that the ultimate disposal of the treated waste water be the Big Cedar River.

The use of oxidation ponds is recommended for treatment since they will be less expensive and at the same time provide an adequate degree of treatment with lower operating costs than any other form of treatment.

The system is designed for domestic use only, unless particular concern is given to industrial waste at the time of the design.

The Grand Rapids engineering firm has recommended in its survey study that the site for the oxidation ponds be east of Harold Street on the south side of the Big Cedar River.

In filing their report, the engineers informed the village, township and Pinecrest boards that only the Farmers Home Administration will grant up to 50 per cent of the cost of the collection system and up to 30 per cent of the cost of the treatment facilities excluding land costs and will lend the remainder of the project cost at four per cent interest.

Registration Notice

For general election, Tuesday, Nov. 8, 1966, to the qualified electors of Ford River Township. Notice is hereby given that I will receive registrations at my home any day except Sundays. Final date for receiving registrations is Monday, Oct. 10, 1966, at 8 p.m.

Clarence Nordquist,
Township Clerk

Remodel Now
FOR MORE COMFORTABLE WINTER LIVING

"Call Us Now... For All Your Building Needs And Save"
POTTER LUMBER CO.
Spalding — Phone HX 7-5364 — Michigan

The Study Lamp That Makes The Grade Gets This Tag

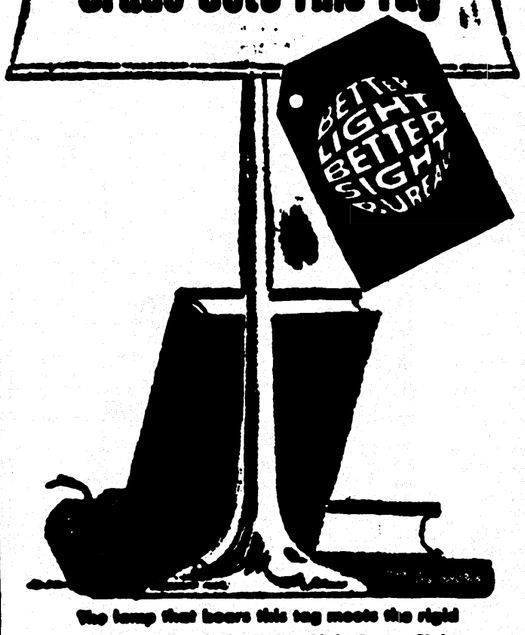

The lamp that bears this tag meets the rigid requirements of the Better Light Better Sight Bureau and the Illuminating Engineering Society.

LOOK FOR THE LAMP WITH THE TAG!

These approved Study Lamps are now available at your local dealer

. . . and at
Any of Our Commercial Offices

Free Bulb - Limited Offer (Until Oct. 31)

UPPCO is offering FREE to its customers a 200 Watt Bulb with the purchase of each Study Lamp bearing the Better Light Better Sight Bureau Tag.

• Easy Terms • Assorted Designs • Buy Now

EYESIGHT IS PRICELESS . . . LIGHT IS CHEAP!

Upper Peninsula Power Company

— A Taxpaying Citizen Wherever We Serve —

State Schedules Big Timber Sale, Most In U.P.

Michigan's Department of Conservation, gearing to winter wood needs of commercial loggers and hoping to boost timber harvests in state forests closer to the allowable cut, plans to sell about $113,500 worth of stumpage on these public lands in November.

The recommended state forest offering, third largest ever proposed by the Department, awaits action by the Conservation Commission during its Oct. 13-14 meeting in Lansing.

If approved, some 835,500 board feet of timber and 41,000 cords of pulpwood would be put on the auction block next month at a series of public sales.

The bulk of states forest timber volumes recommended for sale is located in the Upper Peninsula. Involved there is about $86,000 worth of timber in Alger, Iron, Luce, Mackinac, Schoolcraft, Menominee, Marquette, and Dickinson counties.

In other action scheduled for the Commission next week, conservation officials are recommending that resolutions be adopted to formally request more than $400,000 in federal grants for acquisition of key park lands in Michigan, including 282 acres of river-fronting property at Tahquamenon Falls State Park.

To Graduate 9 As Upholsterers At Northern U

MARQUETTE — Nine Upper Peninsula residents will be graduated as upholsters from Northern Michigan University's Area Training Center Thursday, Oct. 13.

The training program was conducted under Economic Opportunity Act and was developed by NMU in cooperation with the Michigan Department of Social Welfare.

Thursday's graduation will climax 24 weeks of instruction for the eight men and one woman. Training ranged from working with bare furniture frames to completely finished merchandise. Instructor for the course was Theodore J. Mayer, formedly of Wakefield.

Members of the graduating class include: Eli Gagne, Spalding; Lawrence Gollinger, Munising and Robert Larson, Powers.

William Jeeves, assistant cashier, State Bank of Escanaba, will be the principal speaker for the graduation dinner at 5:30 p. m. in the dining room of the Jacques-Marquette Building, 600 Ludington St.

CHI-CHI, the London Zoo's girl panda, stands atop rocks at the Moscow Zoo to escape the attentions of the Moscow Zoo's male giant panda An-An. Zoo officials separted the animals after about three hours of love play, marking the second day in a row efforts to mate the two pandas have been unsuccessful. If and when the project does succeed, it will mark the first time captive giant pandas have been mated outside their native china. (AP Wirephoto via cable from Moscow)

Zoo Officials Hope Giant Pandas Mate

MOSCOW (AP) — Giant Pandas Chi-Chi and An-An spent their first night together Friday night but did not mate, zoo officials reported today.

But Chi-Chi, the London Zoo's girl panda, did nibble on the ears of An-An, Moscow's boy panda, causing Dr. Desmond Morris, curator of mammals at London Zoo to exclaim this represented "a great step forward."

He said it showed a new willingness on Chi-Chi's part after playing hard to get in earlier encounters in April. Since then they had been in separate cages until Friday.

He said the two would be put together in the same cage for five more nights. The Pandas, semi-nocturnal animals whose ardor is best at night, will be separated during the day, he said.

Describing the ear biting attempt, which came about dawn, Morris said that despite the love play the mating "did not go through to final success."

An-An's inexperience was apparently to blame. In his nine years of giant panda life he had never before had a chance to get to know the opposite sex.

Chi-Chi must return home to the London Zoo after the five nights, Morris said, because her human fans miss her.

Zoo experts are anxious for a mating because no Giant Panda has ever been born in captivity outside mainland China, their homeland.

Welding Society To Meet Tuesday

Don Corrigall will be speaker at the dinner meeting of the American Welding Society, U.P. Section, Tuesday, Oct. 18, in the Diamond Club, Marquette, on "High Frequency for Arc Starting and Stablizing." Corrigall is manager of Research for the Miller Electric Co., Appleton, Wis., manufacturers of welding equipment.

The Upper Peninsula Section was organized early last spring in Escanaba and has a membership of 79 members from the Marquette, Escanaba, Iron Mountain, Menominee and Marinette areas.

Added To Survey

MIDLAND (AP)--The Federal Bureau of Census has added Midland County to the list of counties sampled each month to measure the rate of employment in the nation. Midland County is one of 47 counties added to the survey.

Register Monday To Vote Nov. 8

Voters who have allowed their registrations to lapse and qualified citizens who have not yet registered will not be permitted to vote in the Nov. 8 general election unless they register before 8 p.m. Monday, Oct. 10.

Escanaba City Clerk Don Guindon directed attention to the registration deadline and said that his office will be open to 8 p.m. Monday to register voters.

At the Nov. 8 general election in Michigan there will be elected a governor, lieutenant governor, other state officers; and representatives in the U.S. Congress and representatives in the Michigan Senate and House.

Voters who do not expect to be in the city on election day or will be unable to attend the polls because of illness, may vote absent voter ballots.

They may make application for and vote absent ballots at the City Hall at the office of the city clerk.

The deadline for applying for absent voter ballots is 2 p.m. Nov. 5.

WANT ADS
ON TARGET EVERY TIME

ACT NOW FOR YOUR OWN FUTURE

Here are solid opportunities for growth and security. Continuous expansion at Fairbanks Morse is creating unlimited advancement possibilities. Experienced as well as non-experienced personnel needed NOW.

Machine Shop: - Machine Operators, Machine Operator Trainees, Hookers and Ropers, General Shop Personnel.

General: - Hi-voltage electrician, Die Cast Machine Operators.

These openings offer excellent starting salaries and very favorable fringe benefits.

Apply in person at Employment Office, 1400 Park St., Beloit. Open Monday through Friday 7:30 A.M. to 4:30 P.M. - 9:00 to noon on Saturday.

An equal opportunity employer.

CURTAIN GOING UP
ON THE '67 MODELS

FINANCE WITH US WITH EXTRA BENEFITS

☆Rates Are Lowest With No Hidden Charges
☆We Help In Selecting A Monthly Repayment Plan To Suit Your Budget
☆It's Easy To Arrange - Completed In Minutes
☆You'll Like Our Service - Pleasant and Friendly

PLUS:

This E-X-T-R-A Benefit At No Additional Cost
You Will Be Automatically Enrolled In Our

AUTO CLUB PLAN

THE 100 CLUB
Every 100th Used Car Financed By Us Will Receive Its Interest
FREE!

THE 500 CLUB
Every 500th New Car Financed By Us Will Receive Its Principal And Interest
FREE!

THE ESCANABA NATIONAL BANK
TWO CONVENIENT LOCATIONS ESCANABA & RAPID RIVER, MICH.

ESCANABA DAILY PRESS

Established March 19, 1909
W. H. Treloar, Publisher
RALPH S. KAZIATECK, General Manager JEAN WORTH, Editor

Nearing D-Day

The Nov. 8 election is only four weeks away.

Campaigning is brisk and there's a lot of interest in the outcome, more, it seems at this point, than there is in the campaign. The election will bring the first solid indication of how the nation is reacting to the Johnson Administration and the enlarged welfare services and taxes that it has sponsored and the growing inflation that plagues prices and nibbles away pay raises.

In the 11th Congressional District we have had the paradox of the greatest Congressional off-season campaigner in the history of the Upper Peninsula become the missing man. Congressman Raymond Clevenger (D-Sault Ste. Marie) seems to spend most weekends the year around in the U.P., but with the campaign going ding-dong he has been in Washington quite a bit lately attending the people's business there.

This has not been in response to the suggestion of his opponent, Philip Ruppe of Houghton, the Republican nominee, that he do that very thing, but rather because of congressional activities. But the result is pretty much the same, with Clevenger at home plate while the campaign action is in the outfield.

* * *

The congressional campaign tops election interest in the Upper Peninsula. Clevenger is seeking a second term and he has been seeking it since the day he was elected. His visits to his constituency must set some sort of national record. In asking re-election he has tied his allegiance unreservedly to the Johnson Administration, which has led Ruppe to charge that he is a sort of Wrong Way Corrigan, and that he should be representing Upper Michigan in Congress and not Lyndon Johnson in Northern Michigan.

Clevenger cites the large spending by the federal government in the district in welfare and educational programs and Ruppe replies that we're getting our share of a national program in these matters, but that if Northern Michigan really is to prosper it cannot be done through government welfarism and that our hopes should be in industrial development and efforts to achieve this should be stronger—more accent on the well paid industrial jobs and less on make-work.

* * *

These surface suitings indicate the basic differences between the two men. Clevenger is a former Michigan state securities commissioner and has extensive political experience. He has no reluctance toward seeking a solution to a public problem by socializing more public processes.

Ruppe is the most progressive Republican that the 11th District has ever had as a congressional nominee but he is more conservative than Clevenger. He is concerned with the results of socializing, with what Dick Nixon calls "The high cost of Johnson."

Ruppe has been campaigning hard and it has developed him impressively from a green politico. He has brought to the campaign its most charming element in the person of his attractive wife, who, like Lenore Romney, shows that women have a role in modern campaigning. Mrs. Ruppe told an Escanaba coffee hour group that her family—once in the beer business—can't seem to get away from its problems. "We used to say 'Call it Busch or Bosch,' she said and now we're saying 'Call it Roope or Ruppe,' but call it!"

* * *

Clevenger inherited a head start with election as a Democrat. He won by more than 10,000 votes out of over 162,000 votes cast in 1964. The party is better organized than the Republicans and it has an appeal that the GOP cause lacks and holds the paid political jobs.

The Republican candidate can be a pretty lonely fellow if he waits for party members to come forth to cheer him on. And yet we have the example of George Romney elected and re-elected because most of the people are unhappy about their Legislative representation, or concerned about ever-bigger government and ever-bigger taxes.

The campaign has shown that congressional representation—at least in the 11th District—has emerged into a new dimension. It makes the office itself the strongest asset of the candidate, with the federal government funneling all the announcement of its activities through the congressman's office, so that it appears that he is the only man working in Washington. For a challenger to buck such a flood of advertisement is frustrating—and maybe impossible.

WIN at BRIDGE

by Jacoby & Son

Expert Bids Attain Slam

Newspaper Enterprise Assn.

NORTH (D) 8
♠ A Q 10 7 6
♥ 7 4
♦ A K Q 8 3 2
♣ Void

WEST
♠ 5 4
♥ K 9 5
♦ J 9 5
♣ Q 9 7 3 2

EAST
♠ 8
♥ Q J 10 8 6 3
♦ 10 6
♣ A K 10 8

SOUTH
♠ K J 9 8 2
♥ A 2
♦ 7 4
♣ J 6 5 4

Both vulnerable

West	North	East	South
	1 ♦	1 ♥	1 ♠
Pass	5 ♠	Pass	6 ♥
Pass	6 ♠	Pass	7 ♠
Pass	Pass	Pass	

Opening lead—♥ 5

How would you and your favorite partner go about the business of getting to the cinch grand slam in spades shown in today's hand?

It is rather easy if you open with two diamonds. East will overcall with two hearts and after South bids two spades North can simply raise to three spades to see what will happen. South will cue bid hearts and North will jump to the grand slam.

The trouble with that method is that, while it is simple, it requires North to open with an unsound two bid. He has a good hand but only 15 high card points and lots of gaps in his spade suit.

The bidding in the box shows how experts get there by the use of a special convention.

North's five spade bid illustrates this. He wants to be in seven if his partner can take the first heart trick and in six if his partner can take the second one.

On the other hand it is possible for South to hold all sorts of good hands with two quick heart losers. In all those instances North wants to stop at five.

South could have bid seven spades right over five but saw no reason to do more than show his ace of hearts. North's failure to bid the grand slam was not an example of passing the buck. North reasoned that his partner might hold something in clubs instead of the king of spades. He also felt sure that South would go on to seven with a decent spade suit and South did not disappoint him.

CARD Sense

You, South, hold:
♠ A K 7 6 5 ♥ A 3 ♦ 6 ♣ A K 7 4 3

As dealer, what do you bid?

A—Bid one club. This hand is not worth an opening bid of two but you do want to be sure that you won't be dropped at one. You might be dropped at one spade. You won't be dropped at one club.

TODAY'S QUESTION

You bid one club. Your partner responds one heart. What do you do now?

Answer Monday

"But—"

Electronic Boo-Boo

By WASHINGTON STAFF

WASHINGTON — (NEA) — In Georgia, Rep. Howard (Bo) Callaway, GOP nominee for governor, has put together a Kennedy-style organizational effort which is unique in southern politics.

It includes reliance on a computer which is busy telling Callaway cohorts where favorable voters can be found.

The other day a Callaway man tapped on a door in Atlanta. As the resident answered the knock, he noticed that his visitor was confidently riffling through a stack of punch cards as if to suggest that the old computer had really put him on the trail. The visitor spoke. "Mr. Hagan?" he inquired.

"No," replied the home owner. "He died two years ago."

Alabama Gov. George C. Wallace seems to be extremely sensitive to criticism or even just comment on his wife, Lurleen, who is the 1966 Democratic nominee to succeed him.

He has objected to remarks by Richard Nixon, Rep. Gerald Ford of Michigan, Sent. Robert F. Kennedy and, lately, Mrs. Robert Smylie, wife of Idaho's GOP governor. Smylie was beaten for renomination in August. Says Wallace:

"Mrs. Smylie wrote in a magazine how she felt sorry for my wife. Well, I think I'll write a magazine article and call it 'Why I Feel Sorry for Governor Smylie.'"

Rep. James Martin, Alabama's Reublican nominee for governor against Mrs. Wallace, found support the other day in an unexpected quarter.

A grizzled citizen from the Appalachian hill country of northern Alabama wandered up to him and said:

"Mr. Martin, I ain't never voted for no Republican ticket. But this ain't no time for no skirt to be governor of no state."

When Dean Rusk came down with the flu recently assistant secretary of state for International Affairs, Joseph Sisco, was hurriedly rushed in to fill a speaking engagement for him. The last-minute nature of his mission reminded Sisco of this story from President Woodrow Wilson's days:

The president was awakened at 4 a.m. one morning by a call from an eager young man who informed him that the commissioner of highways had just died.

"I know that he'll be a hard man to replace, Mr. President," he said, "but I thought I would be a good man to take his place."

"It certainly is all right by me," answered Wilson, "if it is all right by the undertaker."

Rep. David Henderson, D-N.C., tells one about a man who returned to his native town after 20 years' absence and asked his uncle about a former friend.

"Well, Tom tried farming for awhile but went broke," he responded. "Then he went to law school, but he failed to make a living as a lawyer."

"That's too bad," said the nephew. "Everybody liked Tom. I'm sorry to hear he's such a failure."

"Failure?" cried the uncle. "He's our congressman!"

Auto Builders Set New Records For September

DETROIT (AP) — Three U. S. auto companies built more cars last month than in any previous September in history as they burried to get a full supply of 1967 models to the market place.

General Motors, Ford and Chrysler all set new September highs. American Motors' showing was its strongest September since 1964.

Preliminary production reports from the four companies set September output in U.S. plants at 646,843 cars, far ahead of the 491,546 built in September last year.

The healthy production report came as cheering news to the auto industry whose 1967 line either has been or is about to be introduced in dealer showrooms.

October production schedules called for about 876,000 cars as the build of 1967's continued to pick up momentum.

The September and nine months production reports by companies showed:

	September 1966	1965
GM	312,286	169,021
AMC	23,230	20,642
Ford	184,061	177,121
Chrysler	127,266	124,762
U.S. Tot.	646,843	491,546

	Jan 1-Sept.30 1966	1965
GM	3,194,181	3,595,156
AMC	189,782	204,425
Ford	1,754,298	1,843,988
Chrysler	1,035,919	1,025,068
U.S. Tot.	6,174,180	6,704,637

The calendar year total to date still ran far behind the 1965 pace but observers pointed out that the industry got an earlier start last fall in building its new 1966 models.

Output last week climbed for the seventh straight week in comparison with 1965 figures. Total car build was estimated the 173,134 built in the preceding week.

Letters To The Press

Contributions are welcome. They cannot be over 300 words and must be signed with name, address and phone number of writer and names will be used. The right to condense letters is reserved.

THE BIG FISH

I thought you might be interested in knowing how much we enjoy reading the Escanaba Daily Press, the paper from our home town, when we are away from home.

I noticed in the Press a picture of Coho salmon caught in a commercial fisherman's net in Lake Michigan. Big Chinnok salmon are caught out here as a common occurrence. Lake fishing and stream fishing are good most of the year. That includes steelhead and salmon.

Recently 10 of us chartered a 30-foot boat at Iwaco, Wash. and went out into the Pacific 10 or 12 miles. This is north of the Columbia River and we caught 27 fish with the largest salmon weighing 31 pounds.

We saw the Russian fishing boats at a distance of three or four miles. They are believed to be taking a large amount of our salmon at night and the Coast Guard is keeping a close watch on them.

Some of my fishing pals back home would enjoy this big game fishing — George Shomin, Spike Chartrand, Sleepy Johnson and others.

If those Coho salmon take and Michigan has good luck with them, it shouldn't be too long before Michigan sportsmen will be having some fine fishing right in the waters back there.

Ray and Mary Dube
Vancouver, Washington

Finding The Way

Rise Above 'Amiable Mediocrity'

By RALPH W. LOEW. D. D.

Is this the only way — or the best way — to raise money for education? That's the question being placed before more and more of our electorates. Lotteries are in the news, for there is a vagrant hope that this could be the painless way to raise money for civic needs.

To be sure, lotteries were used in colonial days and there have been numerous churches and philanthropic groups that have promoted their causes by Bingo. Yet there's some second-thinking going on among these groups. Those churches and organizations that have never resorted to gambling as a means of support consider themselves free of a nasty predicament.

For lotteries have a way of attracting the unethical. With moral values in ferment, with a kind of prevalent hypocrisy which espouses idealism and then violates it on every side, there is the easy cynicism that mocks the traditions of honesty. It's not the endeavor that you use to prop up lagging support of the necessities demanded by education.

Education of our children demands more than we have yet put into our local or federal efforts. Education is concerned with developing the skills and abilities creating the responsible freedom basic to our culture. That costs money and time and public concern. In all too many areas of our country, that has been neglected and we now reap the whirlwind of a social crisis.

Secretary of Health, Education and Welfare John W. Gardner once wrote: "The idea for which this nation stands will not survive if the highest goal free men can set themselves to is an amiable mediocrity." A lottery fits the framework of "amiable mediocrity."

Our cities and our far-flung metropolitan areas confront critical problems. To find the funds to maintain the city, make its opportunities available to all citizens, creating a cultural environment where men can live together safely and securely — this is the tough responsibility faced by the entire populace. Each community must confront this urgency and ahead of us is the demand for some revolutionary thinking in the organization and management of our urban areas. In his discussion of the city, Lewis Mumford stressed that its chief function is to create the structure where a person could be at home with his deeper self, "where every process and function will be evaluated and approved just to the extent that it furthers human development, whilst the city itself provides a vivid theater for the spontaneous encounters and challenges and embraces of daily life."

That's just as true for every village as every city. We've gambled too many precious years in America, hoping that we could get away with the shame of wasting too much of our human resources. Let's not chase after the mirage of a lottery now, thinking that this will solve our problem.

People, Events Of Yesteryears

From the files of the Escanaba Daily Press

25 YEARS AGO

High school officials gave Escanaba football fans "a break" as far as the new federal tax relative to high school sports events was concerned — the school bearing the tax without hiking the price of tickets to local games.

* * *

Over 50 reservations were made for the University of Michigan Alumni banquet which will be held at the First Methodist Church, Ted Baldwin, president of the local alumni organization, said.

50 YEARS AGO

Official notice was received by Supt. F. E. King that the Escanaba high school was placed on the accredited list of the West Point Military academy by the United State's commissioner of education.

* * *

One of the few remaining vessels of a once numerous type was the "pig" steamer Samuel Mather, which arrived in port and took on a cargo of ore from the Northwestern No. 3 dock.

Romney Urges Safety Lobby

YPSILANTI (AP) — Gov. George Romney promised Friday to ask the Legislature for three traffic-safety laws next week and called on the people of Michigan to lobby for them.

Romney told a regional traffic safety conference he would ask the lawmakers for "implied or expressed consent legislation to protect the people from drinking drivers," and for "meaningful" mandatory motor vehicle inspection and uniform statewide driver licensing.

The consent legislation would permit police to make chemical tests of the blood of a suspected drunken driver.

"The Legislature has had two years to face up to these clear needs," Romney said. "The time has come for action."

"I urge you and your friends, neighbors and associates to join with me in a massive campaign to convince legislators that they must act and act now," he said.

Also speaking at the conference, Secretary of State James Hare said too many drivers remain on the road—and even are convicted of violations—though their licenses are suspended or revoked.

"In an effort to control some of the more flagrant violators who drive while suspended or revoked," Hare said, "I have forwarded a list of such violators to law enforcement agencies where records show the violators reside."

ESCANABA DAILY PRESS

An evening newspaper published daily except Sunday and holidays by The Panax Corporation.

Office 600-602 Ludington Street
Escanaba Daily Press Telephones:
Business ST 6-2021 Editorial ST 6-1021

Second Class Postage paid at Escanaba, Michigan.

Member of United Press International and Associated Press.

The Daily Press is the only daily paper printed in an exclusive field of 64,000 retail trading zone population covering Delta, Schoolcraft, southern Alger and northern Menominee counties thoroughly with branch offices and carrier systems in Manistique, Gladstone and carrier service in 27 other communities.

Advertising rate cards on application.

Member Audit Bureau of Circulation.

National Advertising Representative: Shannon & Cullen, Inc.

SUBSCRIPTION RATES

Mail: one month $2.00; three months $5.50; six months $10.50; one year $21.00. Mail in Delta, Schoolcraft, Alger and N. Menominee Counties: one month $1.75; three months $5.00; six months $9.00; one year $18.00.

Motor Route: one month $2.25; three months $6.50; six months $13.00; one year $26.00.

Carrier: 50 cents a week.

NOTICE TO POSTMASTER

Please send notification regarding undeliverable papers to the Escanaba Daily Press
Zip Code 49829

Ann Landers

Stuttering Problem Plagues Senior Boy

Dear Ann Landers: I am a high school senior (boy) with an unusual problem. I began to stutter about a year ago and it is getting worse all the time.

I am afraid to speak in front of the class because it is awfully embarrassing to get stuck half-way through a word and not be able to go on. I realize, too, that unless I overcome this terrible habit I will have a tough time getting a job.

My kid brother used to stutter when he was about four or five years old but he outgrew it. It seems strange that I never stuttered when I was younger and picked up the habit in my teens. Please tell me what to do about it. — DOUBLE TALK

Dear Talk: Stuttering — at any age — is caused by an emotional problem. I suggest you talk to your counselor at once. If your school has no counseling program, talk to your favorite teacher. You are frustrated and anxious about something, and you must determine what it is before you can deal with it. Get going and good luck to you.

* * *

Dear Ann Landers: I am a professional man who has read your column for years. I, too, never thought I'd ever ask for help, but now I need it.

My wife and I are people of means. We have a large home and several children. For years I have been begging my wife to get some help in the house. Her answer is always the same: "I hate to have anyone under my feet, I'd rather do my own work, then I KNOW it's right. Nobody can clean and wash and iron the way I can."

Why must this woman be a slaving servant? She has no time or energy for fun or any of the outside activities that I'd like to enjoy with her. It's work, work, work from morning till night.

My in-laws are on my side. They say it's nonsense for her to kill herself when we can well afford help. What's the solution? — WITS END

Dear Wits: Your wife is a compulsive worker and you are not going to change her. Some women use all their energy on the floors and walls and rugs so there won't be any left for their husbands.

Discuss the problem with a professional. There's more involved here than a woman who likes to clean house.

Dear Ann Landers: You must be as ugly as a mud fence or you would not have answered "Mirror Mirror On The Wall" as you did. Well, I can sympathize with her because I am beautiful, too. But my looks have brought me nothing but grief — just like "Mirror."

I grew up in a family of envious sisters. My mother was envious of me, too. The male teachers favored me and the women teachers hated me. When I married, I inherited an envious mother-in-law and two envious sisters-in-law. And now my daughter is envious.

I have owned and operated a beauty shop for 18 years and I know more about women than you will know if you live to be 110. Whether you believe it or not, life IS very difficult for the beautiful. — BEEN THERE AND BACK

Dear Back: Whether YOU believe it or not, your problems have nothing to do with your looks. The experts tell us that good looks attract people. They are a plus. It's how you treat people AFTER you attract them that counts.

Too many starry-eyed lovers did not know the difference. Do you? Send for Ann Landers' booklet, "Before You Marry—Is It Love Or Sex?", enclosing with your request 20c in coin and a long, self-addressed, stamped envelope.

Ann Landers will be glad to help you with your problems. Send them to her in care of this newspaper enclosing a stamped, self-addressed envelope.

BARBS

By WALTER C. PARKES

Grandstand managers and Monday morning quarterbacks are apt to be the same persons.

* * *

Sign of the times: Once overdrawing your bank account was an embarrassment. Now lots of banks encourage it.

* * *

Kissing is just a form of lip service to love.

* * *

You may be able to tell a woman's age, but only at your own risk.

Travel Talk

ACROSS
1 Thailand's former name
6 Cooperstown's Baseball Hall of ——
9 —— Buena, California
12 Against
13 Nights before
14 Lifetime
15 Instruments for distancing
17 Priority (prefix)
18 Lassoed
19 Slenderer
21 Seven ——
23 Sward
24 —— East
27 Popular in Britain
29 Kenyan stream
32 Oleic acid ester
34 Seesaw
35 Australian tinker of a sort
37 Insect
38 Actual matter of an author's works
40 Comes to stops
41 Dower property
42 Wine (slang)
44 Rustic
45 Evening parties
46 Outer garments
48 Ecclesiastic vestment
54 Entertainment
55 Hawaiian garland
57 Falsehoods
58 Poker stake
59 Make lace
60 Gaelic
61 Gaseous element

DOWN
1 European river
2 Preposition
3 On top of
4 Buffoons
5 Turkish felt cap
6 Reluctant
7 Simple
8 Worms
9 Killed by stoning
10 Monster
11 Soothsayer
16 Fancy
20 Loves to excess
22 Vigilant
24 —— Myers, Florida
26 Term for a sea traveler
28 Redisplay
29 European limicoline bird
30 —— Deep, depression near Guam
31 Crafts
33 Next in order
36 Undiminished
39 Debatable points
43 Peak in eastern Utah
45 Certain Italian native
46 Great —— Lake, Utah
47 Genus of olives
48 Arabian ruler
50 Wild hog of New Guinea
51 Within (comb. form)
52 British gun
53 Compass point

Answer to Previous Puzzle

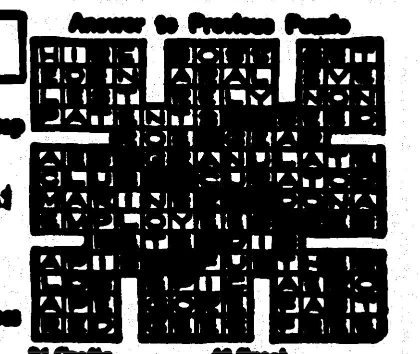

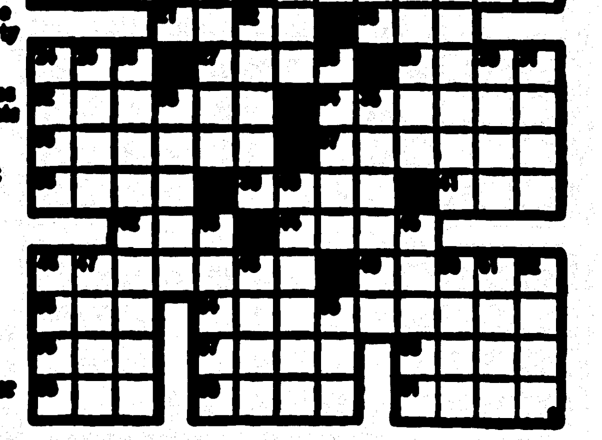

Hatlo's They'll Do It Every Time

Women's Activities

SISTER MARY Perpetua, C.J.S., the former Marie C. Holochwost of Perronville made her final vows recently in ceremonies conducted at the Mother House in Orange, Calif. Sister Mary entered the Order of Sisters of St. Josephs of Orange, Calif. on Feb. 2, 1958 and she made her profession on Aug. 15, 1961. She has taught grade school since 1961 in the Los Angeles area and is presently teaching 4th grade at St. George Parish School, Ontario, Calif. Her parents and sister, Sylvia attended the ceremonies in California.

Rock

Mrs. Art Wadeen and Mrs. Vernie Wadeen and children visited Art Wadeen at the Daggett nursing home recently.

Mr. and Mrs. John Miljour have purchased the former Gerald Hill home.

Mr. and Mrs. Carl Wadeen, who spent three months visiting in Finland, have returned home.

Henry Lampi is taking an 11 week course at Lansing to be a Michigan State Trooper.

S. A. Daniel Waisanen has completed his recruit training at Great Lakes, Ill., and was home on leave. He will leave for California on Oct. 9 to begin a 14 month cruise on the aircraft carrier, the U.S. Enterprise.

Wayne Sharkey was promoted to A 2/c and is visiting his mother, Mrs. Betty Sharkey for 30 days. He will return to Amarillo Air Force Base, Amarillo, Tex., after his furlough.

Mr. and Mrs. Walter Brown, Streamwood, Ill., are parents of a son, James Scott, born Sept. 14. The infant weighted 8 pounds 2 ounces at birth. He has two brothers, Terry and Kevin. Mrs. Brown is the former Jeanette Martill.

Mr. and Mrs. Ted Weldum of Washington, Ill., are parents of their third son. David Louis was born Sept. 25 and weighed 8 pounds and 12½ ounces at birth. Albert Weldum motored to Washington to get Mrs. Weldum who had spent two weeks with the Ted Weldum family. Enroute home they visited in Hartford and Merrill, Wis., arriving home Thursday evening.

Wells

Wells 4-H

Gun Safety and Knitting Clubs of Wells will meet for an organizational meeting, Monday, Oct. 10 at 7 p. m. in the Wells Township Hall. Parents are cordially invited to attend.

SPECIAL
VANILLA
Ice Cream
Only
$1.00 Gal.
At our Dairy Store
ESCANABA DAIRY
115 S. 14th St.
Phone ST 6-1141

Presbyterian Ladies List Circle Meetings

CIRCLES 1, 2, 3, will meet at the church on Tuesday, Oct. 11 at 2 p.m. Hostesses for the afternoon will be Mrs. Norman G. Anderson, Mrs. William Winkler, Mrs. Lloyd Pfrang, Mrs. Roy Goodman, Mrs. George Haberle and Mrs. Cecil Fisher.

CIRCLES 4, 5, 6, will meet at the church on Wednesday, Oct. 12 at 8:15 p.m. Hostesses for the evening will be Mrs. Lawrence Klug, Mrs. Paul Homes and Mrs. William Kress.

The program for both groups of Circles will be a book review of "The Fabuous Flemings of Kathmandu", by Grace Nies Fletcher. The book will be reviewed to the afternoon circles by Mrs. Donald Ethier and to the evening circles by Mrs. Donald Fitch.

Bark River

Stork Shower

Mrs. Marvin Palmgren was honor guest at a surprise baby shower held Tuesday evening at the home of Mrs. Wayne Teal. Twenty guests were present and cards were enjoyed.

Prizes were awarded to Mrs. Roy Bergstrom, Mrs. Michael Skrobiak, Mrs. Bernard Kleiman, Mrs. Hector Larson, Mrs. Bernard Kleiman. A buffet luncheon was served by the hostesses, Mrs. Teal, Mrs. Kenneth Taylor and Mrs. Kenneth Palmgren.

Mr. and Mrs. William LaVigne and Mrs. Ida Arkens of Wilson were in Green Bay for the weekend where they attended the funeral of the latter's brother, Emil Swille of Green Bay. Services were held at 10 a.m. Saturday in Sts. Peter and Paul Church with burial in Allouez Cemetery. After the services the party went to Fond-du lac for a visit with Mrs. Arken's sister and husband, Mr. and Mrs. Bernard Bierhals, and returned Sunday night.

Mesdames Norman Niquette, William LaVigne, Leonard Niquette, Joseph Gaudrault and I. R. Nelson of St. George Rosary Society were at Pinecrest Medicare Facilities in Powers Thursday afternoon to help with the games program for the patients.

MR. AND MRS. Gay Gullickson of Rapid River announce the engagement of their daughter, Ruth Ann, to Duane F. Proehl, son of Mr. and Mrs. Martin Proehl of Rapid River. Duane is employed at Harnischfeger Corporation in Escanaba. Ruth Ann is presently employed at Rapid River's Bay De Noc Elementary School as a teacher assistant. Both are graduates of Rapid River High School. Ruth Ann graduated in 1966 and Duane in 1964. No date has been set for the wedding.

Retreat Club Meeting Held

The Marygrove Retreat Club held their regular monthly meeting Wednesday, Oct. 5 at 8 p.m. in the St. Joseph Clubrooms.

The meeting was opened with a prayer by Mrs. Walter Snyder president. Hereafter no advance notification of meetings will be given and meetings will be held the first Wednesday of each month. If there are meeting conflictions a notice will be placed in the paper.

Following the meeting lunch was served by the committee followed by cards of the player's choice with a prize at each table. A Halloween theme was carried out.

The committee in charge consisted of Mrs. Walter Snyder, Mrs. George Belanier, Mrs. Axel Olson, Mrs. John Boileau, Mrs. John Dubord, Caroline Pepin and Mrs. Walter Bergeron.

Area Delegates Attend District PTA Workshop

A PTA Workshop was held recently at the Leo D. McDonald School at K. I. Sawyer Air Force Base with Mrs. Donald Alvey, president of the K. I. Sawyer School and Sgt. Mel Wright, president of the McDonald School PTA in charge.

Mrs. Leo Niquette, district director of the Michigan Congress of Parents and Teachers, welcomed the members and the invocation was given by the Rev. Walter Nortin, president of the Bark River-Harris PTA.

The following board members were introduced: A. B. Hoist, board president; Mrs. Hoist, historian; Mrs. Val Pontti, region A vice-president; Mrs. William Burkart, high school PTA PTSA chairman; Mrs. James Campbell, hospitality chairman.

In Mr. Hoist's keynote address on, "Opening Doors of PTA Action," he stated, "We the PTA are the largest and strongest organization of volunteer workers concerned with the welfare of children and youth, and we need dedicated leaders."

Workshop sessions were related so that members could take part in each session. Mrs. Niquette's district includes Alger, Delta, Dickinson, Marquette and Menominee counties. Two delegates attended from Escanaba, four from Ford River, four from Pine Ridge, three, Soo Hill and two from Webster.

St. Pat's Guild Completes Plans For Bake Sale

St. Patrick's Guild held their regular monthly meeting recently and the main topic of discussion was Prayer for World Peace.

Tentative plans were made for a public card party to be held some time in November, with Mrs. Dale Vinette, chairman and Mrs. Don LeMire and Mrs. George Snyder, assisting chairmen. Plans were also completed for the bake sale to be held on Oct. 9.

St. Elizabeth Circle was in charge of the social and for the next meeting Nov. 7, St. Cecelia Circle will be in charge.

Births

NELSON—Mr. and Mrs. Gordon Nelson of Rockford, Ill., are the parents of a daughter, born Oct. 7 and weighing 6 pounds and 14 ounces. She is the second child in the family. Mrs. Nelson is the former Deanna Lundquist of Ensign.

Wells

PTA Meets

Over 60 parents and teachers were present at the opening meeting of the Wells Central PTA held on Oct. 4, 1966. A very enjoyable program covering a "Hundred years of progress" of the Escanaba Area Public Schools was presented by Robert Meyer and Charles Follo.

Following the usual business meeting a discussion was held on the milk program. A vote was taken and the milk program will be discontinued for this year.

Daniel Prevost, a representative of the Civil Defense Program, gave a short informative talk on the organization of classes in Civil Defense to be held in Escanaba and the outlying areas.

Tom Way, Scout Master for the Wells Boy Scouts, informed the parents of the program for the year. The Wells PTA voted to sponsor the Scouts.

Lunch was served by the following mothers of the A. M. kindergarten. Mesdames, Robert Seidl, Richard Way, Arnold Breitzman, Emil Derouin, and William Rogers.

Nancy Wilhelm Bride Of Clifford Lewis Jr.

Clifford Ager Lewis Jr., son of Mr. and Mrs. Clifford A. Lewis Sr., of Curtis claimed Miss Nancy Elizabeth Wilhelm, daughter of Mr. and Mrs. John F. Wilhelm of Battle Creek, Mich., for his bride in a double ring wedding ceremony performed at 2 p.m. Saturday, Sept. 24 in St. Thomas Episcopal Church at Battle Creek. The bride was given in marriage by her father.

Attendants for the couple were Susan Lewis, a sister of the bridegroom, Barbara Birghorse and Lori Vivano. Bestman was Richard Routhier of Newberry and Richard Wilhelm and Robert Ney of Newberry ushered.

The bride wore a white satin brocade dress with lace trim which featured a bouffant floor length skirt with train, sabrina neckline long tapered sleeves and fitted basque waist. Her short veil was held in place by a white satin circlet crown and she carried a colonial bouquet of white and yellow roses with ivy.

The maid of honor and bridesmaids wore identical dresses of medium green in the empire style with matching veil hats and accessories. They carried tricorn bouquets of autumn shades of Fugi mums.

The mother of the bride chose a tan silk suit with matching accessories and a corsage of tiny yellow sweetheart roses. Mrs. Lewis wore a pink lace sheath dress with matching lace jacket and matching accessories and pink sweetheart rose corsage.

A large reception followed the ceremony in the church parlors.

The groom is a graduate of Newberry High School and Michigan Technological University at Houghton. The bride graduated from high school at Battle Creek and took a secretarial course at Northern Michigan University at Marquette. Following a wedding trip to Canada the young couple will make their home at Manistique where the groom is employed

UCT Rall Set For Saturday

The United Commercial Travelers of America will sponsor a Pill Peddler's Ball at the Dells Supper Club on Saturday, Oct. 15.

The social hour will begin at 6:30 p. m. and dinner will be served at 7:30 p. m. A very short meeting will follow after which there will be dancing to the Dells orchestra. Members and guests are welcome.

Mr. and Mrs. Jack Savard are chairmen along with several committee members. Please phone reservations in by Oct. 14 by calling 786-5826 or 785-0033.

Church Events

First Methodist

Monday, Oct. 10, 6:30 p.m.—The Methodist Men's Fellowship will hold a supper meeting. Don Ness will report on the Methodist Lay Activities Conference at Green Lakes, Wis.

* * *

Bethany Lutheran

Monday, Oct. 10, 7 p.m.—Boy Scouts meet in the church basement. 7:30 p.m.—The regular session of the church council meets.

* * *

First Presbyterian

Monday, Oct. 10, 1 p.m.—Deacons meeting at the church. 4 p.m.—Choralier Choir.

Personals

Martha Johnson, 730 Lake Shore, Escanaba, Mich., is among 410 students at the University of Wisconsin who have been invited to pledge the Wisconsin chapters of 16 sororities on the UW campus at Madison. Martha was invited to pledge Gamma Phi Beta Sorority.

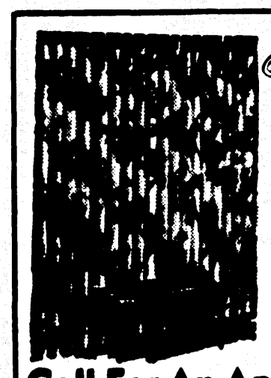

Furnish your Home in Beauty

With the latest in furnishings selected by our decorator from area stores. We do both commercial and residential interiors!

Call For An Appointment Today
The Drapery Shop
1615 Ludington St. 786-2000

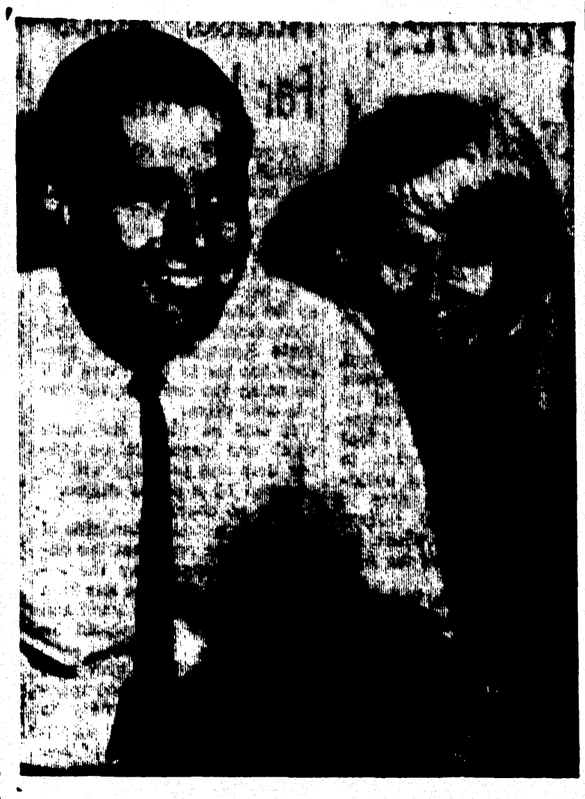

Lieut. and Mrs. Dieter Dengler (AP Wirephoto)

Lieut. Dengler Weds Fiancee In Civil Rites

RENO, Nev. (AP) — Navy Lt. (j.g.) Dieter Dengler, the American pilot who escaped from a Communist prison camp in Laos, married pretty, blonde Marina Adamich in a civil ceremony in Reno Friday night.

Miss Adamich had announced on Monday that their engagement had been broken off. "I will never marry him," she said then. There was no further explanation — nor an explanation of her second change of heart.

The two took out a marriage license at the Washoe County Courthouse shortly before 9 p.m. and walked across the street to the Park Wedding Chapel where Warren D. Ward, a Church of Christ minister, performed the ceremony.

An unidentified employe of the chapel said they were "very, very happy. very, very darling and obviously in love."

They told no one their honeymoon plans and disappeared following the service.

"He's changed," said Miss Adamich, 24, a cdemical research assistant at Stanford University, when she had announced the engagement had been broken. "We just could never marry now."

The German-born Dengler, 28, had announced only hours before that they would be married Oct. 16. After Miss Adamich made her public statement, the pilot said, "The doctors think it is not possible. It is a medical condition. Right now we simply cannot say when our wedding date will be."

Dengler's Skyraider plane was shot down near the Laotian border Feb. 2. He bailed out but was captured by a band of Communist Pathet Lao.

He escaped from the prison camp and spent 23 days in the Laotian jungle. An Air Force helicopter crew spotted him in an open field near the Laotian border and rescued him July 30.

Methodist Teacher To Visit Escanaba

A Methodist missionary, who has been a teacher and an educational administrator in Rhodesia for 16 years will speak at Escanaba First Methodist Church on Thursday evening, Oct. 13 at 7:30.

Miss Grace Otto, whose American home is Saginaw, Mich., has returned to the United States for a year's furlough from missionary service.

Since going to Rhodesia in 1950 Miss Otto has been involved in the educational program of the Methodist Church, which enrolls more than 32,000 students. She has been headmistress of the Central Primary and Teacher training school at the Mutambara Methodist center and director of girls' work there. She has also taught in the American-training program at the Nyadiri Methodist center.

Born in Saginaw, Miss Otto attended Eastern Michigan University at Ypsilanti and graduated in 1941 with a bachelor of arts degree. She took theological training at Asbury Theological Seminary, Wilmore, Ky., and received the bachelor of divinity degree in 1948. She has done graduate study at Yale University, New Haven, Conn., and the Drew Theological School, Madison, N. J.

HINTS FROM Heloise

Dear Heloise:

Even though I am a male I read your column.

We have a set of kitchen chairs with steel frames, and the sharp edges of the legs dig out any and every set of rubber tips that I have put on them.

The first set of rubber tips had an inner lining of metal, but were soon cut through by the legs. I replaced them several times and finally I got an idea.

At the hardware store, I bought another set of rubber tips and also bought flat iron washers (those which have holes in the center) of the same size. I was sure the washers would fit into the rubber tips.

Now the sharp metal edges press against the iron washer, and the weight is distributed over a large area of the rubber tip.

I think it will be many a year before I have to replace these.

Many thanks for all the suggestions and ideas I read in your column.

4-H Riding Club Elects Officers

The Circle 4-H Riding Club met recently and the following new officers were elected, Pat Rivest, president; Sandy Smith, vice president; Jocelyn Lindberg, secretary and Judy Bruce, treasurer. The next meeting will be held Oct. 11 at the Kipling Town Hall.

Webster PTA Meets Monday

The Webster PTA will meet Monday, Oct. 10 at 8 p. m. Ed Edick, former principal of the Escanaba High School and member of the Centennial Program committee will present a history of the Escanaba High School.

B. & P. W. Club Meets Tuesday

Escanaba B. & P. W. Club will hold their regular dinner meeting Tuesday, Oct. 11 at 6:45 p. m. at the Sherman Hotel. Reports on the district 2 meeting will be heard.

Reservations can be made with Esther Westerlund, chairman of the civic participation committee.

Soo Hill

4-H Club Meets

The Soo Hilltoppers 4-H Club will hold their first meeting for the winter club on Monday, Oct. 10 at 7 p. m. in the Soo Hill School. All prospective members are asked to attend this meeting as election of officers will be held. All girls, ages 10 to 17 are welcome to attend.

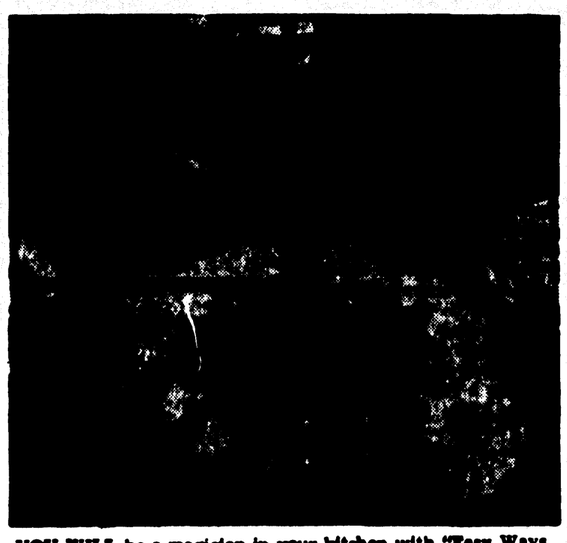

YOU WILL be a magician in your kitchen with "Easy Ways to Delicious Meals," a brand-new, all-convenience foods cookbook. A bit of pantry-shelf legerdemain produced the robust Beef-Vegetable Casserole for this dinner in only 30 minutes.

GLADSTONE

Montgomery To Take New Post

Wilbur F. Montgomery, station chief engineer of the City of Escanaba Electric plant which is operated by the Upper Peninsula Power Co., has been promoted to the newly created position of assistant superintendent of production announces R. F. Hoyer, president of the utility firm.

Montgomery will be assigned to the company's general office in Houghton, and will supervise the operation and maintenance of the production facilities of the U.P. Power Co. and the Upper Peninsula Generating Co.

Born in St. Paul, he is the son of Mr. and Mrs. Fred Montgomery of that city. After graduating from high school in St. Paul, he held various jobs there, and attended the Stationary Engineers Night School conducted in 1941-42.

Wilbur F. Montgomery

Before coming to Michigan to be superintendent of the new power station of the City of Gladstone, Montgomery served four years with the Northwestern Bank Building of Minneapolis as chief engineer in charge of heating and air conditioning, and four years as operating engineer at the Theodore Hamm Brewing Co. He also completed his apprenticeship program in the engine room at American Hoist & Derrick Co. in St. Paul. In this period, he worked up through the varioure licenses to the unlimited chief engineer's license for Minnesota.

After gaining experience at Gladstone in the start-up of that station, Montgomery joined the U.P. Power Co. in 1957 as station chief engineer. The steam-electric power station, owned by the City of Escanaba and operated by the Power Co. was then being put into operation. This station has been supervised by Montgomery since its start-up.

Montgomery is past president and board chairman of the Gladstone Ski Club, and past president of the Gladstone Rotary Club. He is also a member of Gladstone Lodge No. 396, F. & A.M., and of the Escanaba Chamber of Commerce.

Mr. and Mrs. Montgomery have resided in Gladstone since coming to Michigan and are now planning to move, with their family, to the Houghton area.

Commission Lists Five Items For Meeting Monday

Five items were listed for discussion by the City Commission at its regular meeting Monday, according to the agenda released today by City Manager H. J. Henrikson.

The Commission will meet at 7:30 p.m. in the City Hall.

On the agenda is opening of bids for automotive fleet insurance, report of the city attorney on amending the city weed ordinance, presentation of a petition for paving 17th St. from Dakota to Minneapolis Aves., discussion of the waste water operator's training meeting at Iron River Oct. 25-26, and appointment of an election board.

Briefly Told

State Police are investigating report by Ralph Robb, Rte. 2, Rapid River, that a picnic table was stolen from his front yard.

Gladstone City Police issued traffic court summons to Walter Pelkey of 1208 Delta for violation of the basic speed law.

Two deer were killed in separate accidents Friday, State Police report. Robert J. Plimpton, 21, Gwinn, struck a deer at 1:20 a.m. on M-35 in Baldwin Township and Reginald Depuydt, 18, Perkins, struck a deer in Maple Ridge Township about one mile south of Rock at 8 p.m.

Traffic summonses were issued by State Police Friday to Clavin Clark, Chicago, no operator's license; Lawrence A. Anderson, 3rd Ave., N. Wells violation of restrictions on operator's license, not wearing glasses; Mildred A. Nyberg, Rte. 1, Ensign, John Stiglitz, Rte. 1, Gladstone, and Robert O. Kurth, Rte. 1, Escanaba, no registration or proof of insurance, and Glenn R. LaValle, Rapid River, no operator's license, no registration or proof of insurance and careless driving.

Eastern Star To Install Officers

Mrs. Evelyn Holmberg will be installed as Worthy Matron of Minnewasca Chapter 96, Order of the Eastern Star at open ceremonies Saturday, Oct. 22 at 8 p.m. at the Masonic Temple.

The election of officers was held at the regular meeting Tuesday, and Mrs. Pearl Warner, worthy matron, entertained her officers and associates at a dinner at the Masonic Temple at 6 p.m. prior to the meeting Tuesday.

Social

Coterie Tuesday

The Coterie will meet Tuesday afternoon at the home of Mrs. S. Lewis, 620 Michigan Ave. Mrs. Hagle Quarnstrom, Mrs. Clarence Goodman and Mrs. Marvin Larsen will present, "Trilogy," an original arrangement.

Study Club

The Study Club will meet Monday afternoon at the August Altese home, 1124 Michigan Ave. Mrs. R. P. Davis will review, "Justice in Jerusalem," by Gideon Hausner.

Church Events

Install Teachers

First Lutheran Church School Teachers will be installed during the 10 a.m. Worship Service Sunday.

Hospital

Mrs. George Pada is a patient at St. Mary's Hospital in Rochester, Minn. and is scheduled for surgery Monday morning

Smear

Holy Name League

Team	Points
DeRoeck	206
Rose	200
DeMenter	200
Larson	198
VanDonsel	185
Alworden	183
DeLoria	180
Ruebens	177
Creten	173
DeLisle	167
Maki	166
VanDamme	158
Moore	146
Trekas	143
DeMuse	141
Mineau	140
Gasperich	136
DeMay	128

Schedule For October 13
DeRoeck - Van Donsel
DeLoria - DeLisle
DeMay - Mineau
Rose - Gasperich
Moore - Alworden
Larson - DeMuse
DeMenter - VanDamme
Maki - Trekas
Creten - Ruebens
High last week Rose 88; Low DeMay 17.

WHAT A PROGRAM! DON'T MISS THIS ONE!

Meet the World's Funniest Castaway!

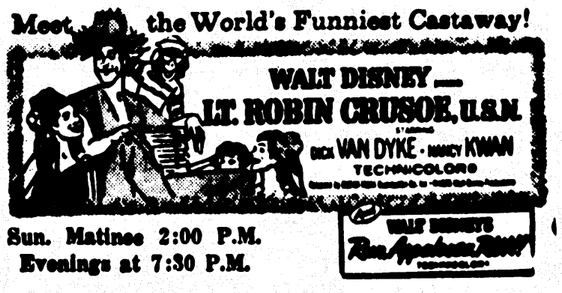

Sun. Matinee 2:00 P.M.
Evenings at 7:30 P.M.

NOTE: "Robin Crusoe" starts at 8:30 P.M.

RIALTO TONIGHT Thru TUESDAY

See A Movie Tonight!

'I Clear Titles To Babies,' Judge Gilliam Tells MEA

By DAVE ANDREWS

Juvenile Judge Philip B. Gilliam, who addressed the closing session of the Michigan Education Association Conference in Escanaba Friday, is a rare man.

In 30 years on the Denver, Colo., bench, Judge Gilliam, 58, has heard over 150,000 cases, presided as 20,000 young girls gave up their illegitimate babies for adoption, handled 28,000 juvenile delinquents and sent thousands of men and women to prison.

And yet, the jovial judge is glad to be alive.

"I deal with crime, delinquency, hoodlums and criminals," he told the teachers. "I deal with the results of poverty, with what's left over. I deal with the tears of a big city, the broken people of a big town.

"Really, I've sent most of the people of Denver to jail. I never know whether to shake hands or duck.

"But you know," he smiled, "the more you deal with people the more you like them. The most dangerous people in the world are hermits, the people who live in ivory towers."

A man of compassion, sensitivity and understanding, Judge Gilliam is the most popular judge in Denver's history. He held the teachers spellbound with his wit and pathos—and received a standing ovation when he closed.

"Teachers," he pleaded, "I need you desperately. If there's any time we ought to get together, it' now.

"I've never seen such a surge for decency as there is in the schools right now. I'm amazed at the brilliance of today's high school students and I think there is a move on, 'Let's Be Different, Let's Be Decent.

"The most obvious sign of a delinquent child is he doesn't like himself," the judge continued. "That's true of the drunkard, the criminal, those mentally ill. Go to the classroom and love yourself. Give something of yourself. Be involved with people.

"I ss the people cry in a big town, but sorrow has taught me a great deal. One little fella said to me, 'My father and mother hate each other, don't send me home.

"Everybody wants you to know all the answers," he said. "I don't have them. For years they told me there was no such thing as a bad boy. Let me tell you, they're meaner than hell.

"You wish you had some magic way for solving problems—a new super sulfa drug or something—but there isn't any. All I have is myself. God help me if I've ever been impersonal."

Judge Gilliam said he was very concerned about the problems of morality in today's society.

"The good guys don't win anymore," he said, "The 'Buy Now, Pay Later' philosophy is invading our lives. This may be good for business, but it's bad for people. It's a compromise of integrity.

"I clear titles to babies," he said sadly. "One hundred girls a day. I tell them, 'Remember, little girl, you'll never be able to change your mind. You'll never see your baby again, and she'd cry.

"They're not bad kids. Bad kids don't have babies. It's always the girl next door.

"Delinquent girls are the most difficult of all," the judge continued. "Boys never hit bottom, girls do."

Often as a condition of probation, Judge Gilliam said he sends girls to charm school for 15 weeks.

"If you don't like yourself," he said, "You can't like others."

Gilliam also cited a case in Boston, where a 10-year-old was being prosecuted as an adult for breaking and entering. The indictment read "The People of the State of Massachusetts vs. Johnny Jones."

"It seems to me the action should be 'The People of the State of Massachusetts in the interest of the child," he said.

Gilliam, who has four children of his own, charmed the teachers also with a collection of anecdotes gathered from his many years and cases.

"I'm glad to be here," he said. "Your's is such a friendly town.

Driving to Escanaba Thursday from Cadillac, the judge said he was trying to think of a title for his address.

"I thought first I'd call it, 'Old teachers never die, they just lose their principals,' but that didn't quite fit, so I changed it to 'Old principals never die, they just lose their faculties."

The teachers loved it.

Gilliam was preceeded on the progam by James F. O'Neil and Leroy Augenstein, candidates for the State Board of Education, and by Cong. Raymond F. Clevenger.

Clevenger arrived about 11:30 from Washington to welcome teachers and apologize for not being able to attend the general session Thursday night at which he was scheduled to be the featured speaker.

He was delayed in Washington by House action on the Elementary and Secondary Education Act.

Fourth Body In Green Bay Mishap Found

MENOMINEE — The body of William R. Marves, 21, of Milwaukee, one of five persons who drowned Aug. 20 when their boat capsized in Green Bay, has been recovered near Sister Bay, Wis.

The discovery leaves only one person still missing, Robert Wendt, 19, also of Milwaukee. The body of Walter Laundree, 40, Marinette, owner of the 17-foot boat which apparently swamped and overturned en route to Chambers Island, was recovered last week.

Other victims of the drowning were Gloria Kelley, 19, of Menominee and Germaine Peterson, 16, of Marinette.

You Can Depend Upon Heating Oil

It never lets you down no matter how cold it is outside. Order a tankful now! You also receive S&H Green Stamps.

S. M. Johnson Fuel Oil & Coal Co.

112 N. 7th St.
Ph. ST 6-1712

NOTICE TO ESCANABA TAXPAYERS

October 15, 1966 is the last day for paying City Taxes for the year 1966 without penalty.

A penalty of four percent (4%) will be levied after that date.

Office Hours: 9:00 a.m. to 5:00 p.m. except Saturday and Sunday.

DONALD J. GUINDON,
CITY TREASURER

REGISTRATION NOTICE FOR GENERAL ELECTION

Registrations are now being received in the office of the City Clerk, City Hall, Escanaba, Michigan, for the General Election to be held on Tuesday, November 8, 1966.

Notice is hereby given that the final date for receiving registrations for said election is MONDAY, OCTOBER 10, 1966—LAST DAY.

This office will be open until 8:00 p. m. on October 10 to receive registrations.

DONALD J. GUINDON,
CITY CLERK

Nuclear Autos Far In Future

If you are one of those far-sighted people who are looking forward to trading in your "old clunker" piston car on a nuclear-powered air-car and floating on wafts of luxury, forget it.

A technical report prepared by the Michigan State Highway Commission for the Michigan State Resource Program predicts the car of the future will be much the same as the one you now drive.

It will be about the same width and length, roll on rubber tires and probably will be powered by a piston engine.

Why no change?

The present size standards of 12 to 19 feet represent the extremes in length, say the researchers, and anything less than 12 feet would be too small and more than 19 feet would be unmanageable.

Pneumatic rubber tires will be retained for one fundamental reason — their ability to guide the vehicle on a chosen course. The flexibility of the rubber tire utilizes forces to reduce side drift and to aid when turning a corner.

A car floating above the ground, engineers say, would not have this ground-force contact and would swerve in wide arcs when turning.

The tires of the future will be greatly improved as to strength and tread, to further aid this directional control.

According to the report, the future car will still be powered by an engine using petroleum fuel of some sort. Nuclear power was ruled out because the lead shield needed to keep radiation within the power pack would be far too heavy to be practical and fear of radiation escaping would scare potential buyers.

The report states that despite the few diesel-powered and turbine-powered experimental cars operating, these two do not pose a threat to the gas-piston engine.

The use of electric power for propulsion is a possibility, however, if a small, economical unit is developed. The electric cell would not pollute the atmosphere.

What is certain to improve, the report states, is the driver safety aid elements. Such equipment as alarms to wake dozing drivers and systems utilizing standard car radios to warn drivers of hazardous road conditions are in experimental stages now.

League Invites Public To Attend Meeting Monday

The Escanaba League of Women Voters will hold an open meeting Monday, Oct. 10 at 8 p.m. in the Chamber of Commerce Building. William John Green, director of Enrollee Services for the Women's Job Corps Center at Marquette will be the guest speaker.

Green is a graduate of Northern Michigan University. Before returning to Marquette, he was employed by the Waterford Township School system in Pontiac. He has been director of several demonstration programs aimed at keeping drop-outs in school. Currently he is chairman of the State Board of Education subcommittee that deals with programs of this type throughout the state.

For the past two years the League has been studying policies and programs to provide equality of opportunity for education and employment. This year the League is going to study economic opportunity programs (commonly called anti-poverty programs) on the local level. There are several economic opportunity programs in operation in the U.P., the Job Corps is one of them.

Mrs. Walter Lewke, Human Resources Committee chairman, will preside at the meeting. Her committee includes Mrs. William DeHaan, Mrs. M. H. Garrard, Mrs. Donald Haapala and Mrs. Kenneth Myllyla. Mrs. N. L. Lindquist is president of the Escanaba League. Interested members of the community are invited to attend.

Briefly Told

Escanaba police are investigating the breaking and entering of the Miller Beverage building on N. 21st St. Friday night. Nine cases of beer are missing, police were advised.

Among the million-plus visitors attending the Los Angeles County Fair at Pomona, Calif., were Mr. and Mrs. Don Martineau, 517 S. 8th St. Escanaba.

A meeting of the Recreation Board will be held Wednesday, Oct. 12, at 7:30 p.m. at the City Hall.

The VFW Auxiliary will meet Monday at 8 p.m. at the VFW Hall. Chairmen are asked to bring their noteboks for inspection. Lunch committee chairman is Gladys Hanson.

The Elks Duplicate Bridge League will hold its first session of the 1966-67 season at 7:30 p.m. today at the Elks Club. New players are welcome and need not be members of the Elks Club. Registration can be made at arrival.

Patricia Wood, 15, of 1620 9th Ave. S., is missing from her home, it was reported to police today by Donald Rutan of the same address. Police were told the girl was last seen when she left home to go shopping at 9 a.m. Thursday, Oct. 6.

Traffic court summonses were issued by Escanaba police to Edith Van Enkevort, Bark River Rte. 1, failing to yield the right of way, and to Christine L. Guennette, 1201 8th Ave. S., speeding; and on complaint of a conservation officer a traffic ticket for speeding was issued to Michael Segorski, 1910 24th Ave. S.

Roger Gardner, 20, of Wells, charged with being a minor in possession of beer, pleaded guilty in Municipal Court today and was ordered to pay a fine of $25 and costs of $5. He was arrested by Escanaba police at 8th Ave. S. and 19th St. at 2:04 a.m. today.

Obituary

JOSEPH VACHON

Funeral services for Joseph Vachon were held at 9 a. m. today at St. Joseph's Church in Escanaba with the Rev. Isadore Walter officiating. Chaplain Al Provencher conducted the military services. Burial was in Holy Cross Cemetery. Pallbearers were Tyrus Olson, Bert Goodreau, Anthony Hemil, Milton Snyder, Tom Elegeert Sr. and Harold Winchester.

Regional Books Being Collected By Bay College

Bay de Noc Community College is assembling a special collection of books dealing with Michigan and the Great Lakes area. Books on the history, geography, literature, art and people of the upper Great Lakes area are needed for this collection.

An initial dedication gift of books from Victor Lemmer, Ironwood, on the history of the Upper Peninsula is the nucleus of the collection.

When assembled, these books will be available to all interested persons and will be kept in Room 10 of the College to make them more available. Many special conferences and meetings are held in this room and this will serve as a continuing reminder to people of the availability of this collection.

Any holdings of books relating to this collection that might be made available to the College would be appreciated. A limited fund has been set up for purchases; however, it is hoped that gifts from private libraries will constitute the bulk of the collection.

Anyone having books that could be donated to this library should contact Richard L. Rinehart of the College.

Births

LaCOMB — Mr. and Mrs. David J. LaComb of 806 S. 14th St., Escanaba, are the parents of a son, weighing 5 pounds, 4 ounces, not named as yet, born at 7:15 p.m. on Oct. 6 at St. Francis Hospital. The mother is the former Doreen Kujansuu.

DOUTREE — A daughter, Lisa Ann, weighing 9 pounds and 2 ounces at birth was born to Mr. and Mrs. Bertrum J. Doutree of Escanaba Rte. 1, on Oct. 7. The infant arrived at 1:39 a.m. Mrs. Doutree is the former Eunice Way.

BENSON — At 5:53 a.m. on Oct. 7 a daughter weighing 8 pounds and 2 ounces was born to Mr. and Mrs. Kenneth H. Benson of 721 Dakota, Gladstone. The infant has been named Rebecca Lynne and is the first child in the family. Mrs. Benson was Lorna King.

POULIOT — Mr. and Mrs. Marvin R. Pouliot of Gladstone Rte. 1 are the parents of a son, not named as yet, born at 10:01 p.m. on Oct. 7. He weighed 6 pounds and 15 ounces at birth. The mother is the former Theresa Quinn.

Follo Named To Committee Of Arts Council

Charles Follo, assistant director of the University of Michigan Extension Service in Escanaba has been named to a committee post of the new Michigan State Council for the Arts. Follo will serve on the Council's music committee.

The Council's purpose is to stimulate and encourage throughout the state the study and presentation of the performing and creative arts. The agency began operation July 1 with funds appropriated by the Legislature at its 1966 session.

The 15-member council and its committees will meet in Grand Rapids Oct. 14-15, for their first general session.

Hunting Geese Illegal Monday Before 10 A.M.

The Michigan Dept. of Conservation reminded hunters today that shooting of any migratory waterfowl is illegal Monday before the 10 a.m. opening of the 1966 duck season.

Robert Timmer, district law supervisor at Escanaba, said the conservation commission orders specifies "it is unlawful to hunt ducks, geese, coot, gallinules, rails and snipe" prior to 10 a.m. Monday.

The hunting season for geese opened last week, he said, but because of the duck opener at 10 a.m. Monday all other hunting is prohibited Monday prior to that time.

In Service

Gerald St. Peter Jr., MM/FN, son of Mr. and Mrs. Gerald St. Peter Sr., of 308 N. 13th St., Escanaba, was graduated from Nuclear Power School at Bainbridge, Md., on Sept. 16. After a two-week leave at home he will enter phase two of the training at General Electric, Schenectady, N. Y., plant and after completion of training will be ready for assignment for duty in a nuclear submarine. He is a 1965 graduate of Escanaba Area Public High School.

Ferris Dedication

BIG RAPIDS (AP) — Ferris State College will hold dedication ceremonies Oct. 30 for two residence halls and a technical arts building.

GOP Nominees Campaign

Education Reform Urged

Escanaba was visited this week by the two Republican nominees for the State Board of Education in the Nov. 8 election and they campaigned after appearances before the Michigan Education Association conference in Escanaba.

The State Board of Education is now composed of 8 Democrats. The only Upper Peninsula member is Carmen DelliQuadri, a professor at Michigan Tech, who also addressed the MEA and the U.P. Catholic Educational Association conferences here this week.

James F. O'Neil of Livonia, a Ford Motor Co. administrator and a former member of the State Board of Education, Leroy G. Augenstein, chairman of the Biophysics Department at Michigan State University, are the Republican nominees. Two are to be elected.

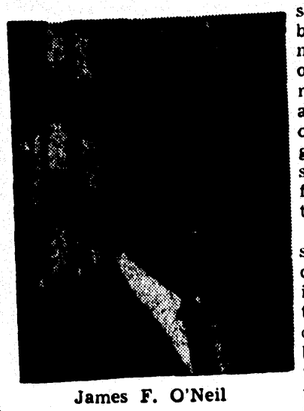

James F. O'Neil

Non-Partisan Election

O'Neil has served on the board of trustees for Central, Eastern, Northern and Western universities and holds bachelor and master degrees as an alumnus of Wayne, Detroit, Michigan and Indiana universities and Albion College.

He is proposing that Michigan's State Board of Education be elected on a non-partisan basis instead of the present method of party nomination. "When people ask me where I'm from and I say 'Livonia,' " said O'Neil, "they say 'You're not in my district, so I'm not interested.' But I am in their district; the State Board of Education members are elected at large from the whole State of Michigan and they serve the whole state.

"The board has tremendous responsibilities and it has tremendous opportunities to come up with a good educational system for Michigan. The National Merit Scholarship tests reveal that Michigan made a poor showing in the 1965 tests, ranking 33rd among the states, so we should be concerned.

Secrecy Charged

"I think the board should be non-partisan and that members should have the privilege of renominating themselves, the way our supreme court justices can. We have had the example of Paul Bagwell, who came within 50,000 votes of being elected governor, being overlooked by the voters in partisan voting.

"I seek election to get action on the board's primary constitutional responsibility; to provide a moral education as well as knowledge; to insure that the public is informed of board decisions, to organize the board for positive action in all aspects of education. I am concerned about the secrecy regarding board meetings and decisions; they do not provide advance public notice of their meetings and they delay publishing the minutes of their meetings."

Scientist Nominee

Leroy Augenstern, was one of the candidates for the U. S. Senate seat vacated by the death of Senator McNamara. The son of a professor, he is a research scientist with a Doctor of Philosophy degree from the University of Illinois and served at the Brookhaven National Laboratory and Oak Ridge National Laboratory before going to Michigan State.

He was research administrator for the U. S. Atomic Energy Commission and science coordinator for the Seattle World's Fair, and is a consultant to the American Institute of Biological Sciences and National Institutes of Health.

He wants the State Board of Education to concentrate on overall policy planning for kindergarten through high school as well as college. So far, he says, long range planning has suffered because the board has bogged down in details, most of which would be decided by local boards.

For Tax Reform

He would have the State Board of Education work with Governor Romney and the Legislature to revise the state tax structure "so that local school boards can obtain the funds necessary to finance the kind of education our youngsters must have. Many local units are in danger of losing control of their own educational programs because federal and state burdens make it difficult for these units to maintain their tax income.

"I think that unfortunately strikes among teachers will become more common in Michigan in the next few years if the State Board of Education doesn't do something soon. The board should have predicted the current controversies between teachers and school boards if it had been looking forward instead of backward—or, perhaps worse, not looking at all."

Training Meet For School Bus Drivers Planned

School bus drivers will attend a Northern Michigan University planned bus driver education program at Escanaba Area High School in the teachers lounge on Oct. 24-25-27 from 7 p. m. to 11 p. m.

Lawrence Klug, Escanaba Area Public Schools transportation director will be the host. Lawrence Sain, a member of Northern's staff will conduct the workshop. The areas stressed will be new laws and regulations, public relations, and traffic accidents.

Wood Seasoning Group To Meet

HOUGHTON — Three members of Michigan Tech's University's Institute of Wood Research will attend the Wisconson-Michigan Wood Seasoning Association fall meeting in Ishpeming Oct. 13-14. The technical session will begin at 2 p.m. Thursday at the Mather Inn. Guest speaker is William W. Rice from Southern Illinois University at Carbondale on drying dimension stock and lumber. An informal dinner will be served at the Mather Inn Thursday night and tours of the Robbins Flooring Co. and Sawyer-Stoll Co. treating plant are planned Friday morning. Visitors are welcome.

SUNDAY ONLY

1 DAY ONLY.....THIS SUNDAY, 9:30 A. M.-6 P. M.

Lint
PIC-UP ROLLER
Reg. $1.00
ONLY 55c
SAVE 45c

Ingraham
POCKET WATCHES

$2.50
SAVE $1.00

9-Volt Tranistor
BATTERIES
Reg. 69c
—Quantities Limited—
No Dealers Please
17c

Ladies' Cordanna
DUSTERS
Assorted Prints
Reg. $2.99
$1.88
SAVE $1.11

Boys' Ponderosa Brushed Denim
SHIRTS
Reg. $2.99
Sunday Only!
$1.68
SAVE $1.31

Ladies' Fancy Party
APRONS
100% Dacron
Reg. $1.98
SAVE $1.01
97c

Men's Deluxe
VINYL RAINCOATS
Reg. $1.99
Small and large
With Carrying Pouch
97c
SAVE $1.02

Quantities Limited! 5 Great Stores! No Dealers Please!

Shoppers Town

In This Corner

with Ray Crandell

Although he has been lost for the season with a broken arm, Stambaugh's junior halfback John Shepich still leads the Menominee Range Conference in rushing with his 286 yards in two games . . . He's also the leading scorer in the conference with 30 points.

* * *

The Lake Superior Coaches and Officials Association is seeking a general pay raise for high school referees in the Upper Peninsula . . . The organization has recommended a schedule of fees starting at $22.50 for Class A varsity games, ranging down to $17.50 for Class D varsity games with lesser amounts for junior varsity, freshman and junior high games . . . The group is also urging the use of four officials in football.

* * *

Dan Malone of Munising crashed a 700 keg series on games of 213, 279 and 208 in the Munising Major League . . . He missed a 300 score in the middle game by leaving one pin standing in the third frame.

* * *

Cross country running is enjoying a new popularity in Upper Peninsula sports circles . . . A field of up to 31 schools will compete in the Upper Peninsula finals meet at Marquette Oct. 22 . . . A few years ago the meet was considered a success if 12 to 15 teams participated.

* * *

Coach Don Benzie's Channing Railroaders can do no worse than tie for the championship in the Big Seven baseball conference this fall . . . Channing is unbeaten in five starts while its nearest challenger, Felch, has a 3-3 record . . . The conference is sponsoring baseball in the fall for the first time this year and hopes to establish a full scale track program next spring.

* * *

George Brunet, the Upper Peninsula's lone major league baseball pitcher, finished the 1966 season with 13 victories and 13 defeats for the California Angels . . . Brunet's earned run average was 3.31 and he chalked up 147 strikeouts in 212 innings while granting 183 hits and 106 bases on balls . . . There were only 10 pitchers in the American League who registered more victories than the Copper Country native this season.

Crusaders Trip Emeralds 46-32 In Wild And Wooly Non-League Grid Battle

By RAY CRANDALL
(Press Sports Editor)

MANISTIQUE — The Holy Name Crusaders had a tiger by the tail here Friday night.

Coach Tom O'Neil's gridders rebounded from their lone setback of the season to Menominee last week with a 46-32 victory over the Manistique Emeralds, but almost got clawed to death in the process.

There was no indication of the fierce battle to come when Holy Name took complete command in the early minutes and slammed across four touchdowns for a 26-0 lead in the first quarter.

From there on out the game followed no pattern ever seen on the Emerald gridiron. Coach Ron Rubick's air-minded Emeralds ripped off three touchdowns before the stunned Crusaders knew what had hit them. That left the aroused Manistique crew within shooting distance at 26-18 early in the third quarter.

Holy Name regained its composure, however, and punched out another quick TD only to have the Emeralds match the feat to stay in contention at 32-25 early in the fourth quarter.

Hard To Believe

The Crusaders finally salted it away with two lightning-like touchdowns midway in the final period.

If you didn't see the game it would be hard to believe the fantastic things that happened.

For instance, Holy Name backs lugged the leather 53 times for an awesome 317 yards. The Crusaders also connected on eight of 11 aerials for 198 yards, giving them a scrimmage total of 515.

On their side of the ledger, the Emeralds flooded the air with 46 passes and completed 21 of them for 187 yards. They were limited to 41 yards in 14 carries.

The contest lasted two and a half hours during which time Holy Name ran off 76 plays from scrimmage, including eight on which they drew penalties covering 90 yards. Manistique got off 69 plays from scrimmage, including six punts by triple threat quarterback Bob Cowman.

Bricco Top Runner

Bob Bricco demonstrated his running talents with a 109 yard rushing performance on 17 carries while Chris Young scooted 99 in eight carries and scatback Mike Dubord breezed for 83 in seven trips. Fullback Joe Young blasted for an additional 41 yards in a dozen carries.

Cowman led Manistique's limited ground attack with 16 yards in four trips while fullback Don McCurdy gained 13 in three carries before leaving with a leg injury in the third quarter.

Cowman had trouble finding the range against the Crusader pass defense early in the game, missing on six of his first eight tosses.

But the 6 foot 168 pound junior began hitting his targets with regularity as the game progressed and riddled the Holy Name secondary with pinpoint pitches in the late going. His favorite target was 6 foot 2 inch Gary Sample, also a junior, who latched onto nine passes for 72 yards. Terry Popour hauled in five for 65.

Bricco was the big scoring gun for the Crusaders, hitting paydirt on a 10 yard run from scrimmage, an 81 yard punt return and a 25 yard screen pass from Dave Cannon, in addition to throwing a TD toss to Bob Gorenchan covering 55 yards. Dubord scored on a 17 yard run, Chris Young on a 74 yard jaunt and Cannon on a 4 yard sneak while Jerry Wiles booted four extra points.

For Coach Ron Rubick's Emeralds, Cowman connected with Sample on a seven yard scoring toss and sneaked over from the one, McCurdy tallied from the two, Bob Males from the one and Oliver Sholander rambled 65 yards with a recovered fumble.

Holy Name was off and running in the early minutes of the game, marching the kickoff 80 yards in eight plays with Dubord turning in a spectacular performance. He shot through a huge hole in the line to scamper 17 yards with the first TD.

Crusaders Start Fast

Before the first period was over Bricco had launched his 55 yard TD pass to Gorenchen. Chris Young had ripped 74 yards from another gaping hole in the line and Bricco had romped 81 yards with a punt to make it 26-0.

Manistique's first touchdown came late in the second period on a 56 yard drive in 14 plays with McCurdy bowling over from the two. The half ended with Holy Name leading, 26-6.

It was Manistique's turn in the third quarter as Cowman capped a 67 yard drive from the one and Males blasted over from the two to narrow the deficit to 26-18.

The Emeralds had stopped another Holy Name drive late in the third period when a 15 yard penalty for roughing the kicker put the Crusaders on the trail of their fifth touchdown. Bricco scored in on a 10 yard charge in which he flattened two Emerald defensive halfbacks. That made it 32-18.

Manistique opened the fourth quarter with a 48 yard TD drive, aided by a 15 yard personal foul penalty, and Cowman hit Sample in the end zone to cut it to 32-25, another one-touchdown deficit.

Two Quick TDs

Cannon and Bob Gorenchen then hooked up on a 59 yard pass play and the Crusader signal caller sneaked in from the four to make it 39-25.

The next time they got the ball the Crusaders scored in four plays. A 25 yard pass from Cannon to Tom Menard set it up and Cannon tossed a screen pass to Bricco who bulled his way 25 yards to paydirt for a 46-25 cushion.

Sholander's 65 yard romp with a recovered fumble closed out the hectic night of scoring late in the fourth quarter.

Statistics:

HOLY NAME	C	G	L	Net
C. Young	8	107	8	99
Bricco	17	112	3	109
DuBord	7	83	0	83
J. Young	12	41	0	41
Girard	1	1	0	1
Cannon	5	4	20	-16
Buckland	3	2	2	0
TOTALS	53	350	33	317

MANISTIQUE	C	G	L	Net
Barton	3	4	0	4
McCurdy	3	13	0	13
Popour	1	2	0	2
Cowman	4	16	0	16
DeMers	1	4	0	4
Males	2	2	0	2
TOTALS	14	41	0	41

By quarters:

Holy Name	26	0	6	14—46
Manistique	0	6	12	14—32

	HN	Mstq
First Downs	13	10
By Rushing	8	2
By Passing	4	7
By Penalty	1	1
Passes Attempted	11	46
Passes Completed	8	21
Passes Intercepted By	1	1
Yards Gained Passes	198	187
Yds. Gained Rushing	350	41
Yards Lost Rushing	33	0
Net Yards Rushing	317	41
Total Net Yardage	515	228
Penalty Yardage	-90	-32
All Kicks Returned	172	80
Opp. Fumbles Rec'v'd	0	3
Punt Average	29½	28.3

HANK BAUER, Baltimore Oriole manager, strikes pose for photographer in his office at Memorial Stadium prior to today's third game of the World Series against the Los Angeles Dodgers. The Orioles carry a 2-0 game lead into the contest. (AP Wirephoto)

Steelers Eye Upset Over Cleveland In NFL Game Tonight

CLEVELAND, Ohio (AP) — The Pittsburgh Steelers come steaming up the turnpike for tonight's game with the Cleveland Browns, and they make no bones about it—they're looking for an upset victory over the heavily favored Browns.

Pittsburgh coach Bill Austin says his Steelers are in good shape and are prime for victory.

The Browns also are in pretty good physical condition, but that isn't what concerns coach Blanton Collier. He is more interested in the team's mental condition at the moment.

In their first four games, the Browns have looked good on occasion but have had some lapses.

"One of the players—I guess it was Dick Schafrath—said that we haven't jelled," Collier remarked. "Well, this would be a good time for us to do just that."

The coach said the Browns have "played pretty good football most of the time but little things have hurt us. Ten of the men will carry out assignments, but the 11th man can mess up an entire play."

Some 80,000 fans are expected to jam Municipal Stadium for the Saturday evening game with Pittsburgh, which has become a fixture on the Browns' schedule in recent years. In regular season games between the two clubs, the Browns hold a heavy advantage — 24 victories to eight for the Steelers.

In Sunday's key NFL games, Eastern Conference leading St. Louis, bidding for its fifth straight victory, entertains New York, 0-3-1, and Green Bay's Western Conference pace-setters put their 4-0 mark on the line at San Francisco.

Elsewhere, Baltimore, 2-1, is at Chicago, 1-2; Los Angeles, 3-1 at Detroit, 2 2; Philadelphia, 2-2 at Dallas, 3-0 and Atlanta, 0-4 at Washington, 2-2.

In American Football League play tonight, San Diego visits New York in a battle of unbeaten division leaders while Boston is at Buffalo and Denver at Kansas City. Oakland plays host to Miami in Sunday's AFL game.

The Cardinals, led by quarterback Charlie Johnson, a tenacious defense and rookie break-away threats Johnny Roland and Roy Shivers, are solid favorites over a New York club that has yielded 149 points in four starts. They have never beaten the Giants at St. Louis, however, and dropped both 1965 meetings, 14-10 and 28-15.

Green Bay, the NFL's stingiest defensive club, is a two-touchdown pick over the 49ers, who forced the Packers into a Western Conference playoff last year by tying them 24-24 on the final weekend of the season.

The Bears, who edged Minnesota 13-10 last Sunday for their first victory, are slight underdogs to Baltimore in their home opener. In the clubs' second 1965 meeting Colt quarterback John Unitas suffered a knee injury that sidelined him for the remainder of the season.

Coach George Allen's resurgent Rams, paced by fullback Dick Bass and a defense that picked off four passes in last week's triumph over the 49ers, begin a three-game road trip against Detroit, their nemesis over the past five years. The Lions are 9-1-1 over Los Angeles in their last 11 meetings.

The high-scoring Cowboys, one-half game behind St. Louis in the East, send swift Bob Hayes, who has grabbed four touchdown passes, and surprising Dan Reeves, who has scored six times, against the Eagles, who collapsed in the second half against the Cards last Sunday.

Washington, coming off two straight victories over Pittsburgh, is a top-heavy favorite to make it three in a row against the fumbling young Falcons.

Jets Face Chargers In Crucial Contest

By The Associated Press

For the first time in their brief history, the New York Jets play a crucial game—the official sports cliche reserved for games between title contenders.

The Jets step into the spot light tonight against the San Diego Chargers, an old hand at the big game, in a Shea Stadium struggle between the remaining unbeaten teams in the American Football League.

New York, trying to rebound from a 24-24 tie at Boston last Sunday, take a 3-0-1 mark and the Eastern Division lead against the annual Western Division champion Chargers, 4-0, in one of three Saturday night AFL games.

Boston plays at Buffalo and Denver travels to Kansas City in the other two. Television fans will see Miami at Oakland on NBC-TV Sunday afternoon.

In the National League, Pittsburgh invades Cleveland Saturday night. On Sunday, Baltimore is at Chicago, Green Bay at San Francisco, Los Angeles at Detroit, Philadelphia visits Dallas, New York moves to St. Louis, and Atlanta travels to Washington.

Houston of the AFL and Minnesota of the NFL have byes.

New York, whose best previous record was 7-7, has its finest chance to gain some revenge for its 1-12-1 record against the Chargers since New York first fielded an AFL team in 1960. The losses included such beatings as 48-13, 40-14, 53-7, 38-3, 34-9, and 38-7.

The Jets take the league's leading offense and defense into the game, although the Chargers have yielded only 37 points. Joe Namath, of course, does the throwing for the Jets with Don Maynard, George Sauer and Pete Lammons catching. Matt Snell is the running threat.

Johnny Sample, who leads the league with five interceptions, is one of the defensive standouts.

San Diego can counter with either John Hadl or new sensation Steve Tensi throwing. Tensi became a factor last Sunday when he came off the bench and led the Chargers to a 44-10 victory over Miami with four touchdown passes. Lance Alworth still is around to make the big reception.

The Jets also will have to stop a running attack that boasts Keith Lincoln, Paul Lowe, Gene Foster and Jim Addison.

The Chargers also have Leslie Duncan, who has intercepted three passes and is the AFL's best punt returner.

Should the Chargers lose the big one, Kansas City stands ready to pull even with them. The Chiefs, 3-1, after losing to Buffalo 29-14 last Sunday, are the heavy favorite against Denver. The Chiefs have the league's top passer in Len Dawson, but the Broncos, 1-3, might offer stiffer resistance after upsetting Houston, 40-38.

Defending champion Buffalo, with Jack Kemp rejuvenated, aims for its fourth straight victory after two losses in its chase after the Jets. The Bills must stop Jim Nance, who has run for 349 yards, best in the league.

Miami again will be trying for its first victory after four defeats while Oakland, 1-3, tries to pick up some ground with its passing attack that has put Art Powell on the top of the AFL with 25 receptions.

Dartball

WOMEN'S CHURCH LEAGUE

Team	W	L
Calvary	8	0
Bethany 1	5	1
R. L. D. S. 1	4	2
R. L. D. S. 2	2	1
C. K. 1	2	1
First Lutheran	4	2
C. K. 2	3	3
Presbyterian	3	3
Central Meth.	3	4
C. K. 3	2	4
Immanuel	2	4
Bethany 2	1	5
Memorial Methodist	0	6

Batting .250 or Better

Presbyterian — R. Wells 347, M. Billargeon 304.
RLDS 2 — S. Peterson 333, I. Andersin 308.
CK 1 — E. Wangerin 384, A. Irving 375.
CK 3 — S. Stasewich 380.
Calvary — G. Johnson 387, M. Brannstrom 288, J. Thorsen 280.
1st Lutheran — J. Peterson 434, J. Anderson 434, L. Ebbeson 391.
RLSD 1 — J. Allsworth 333, V. Robinson 308, V. Brown 280.
CK 2 — B. Smith 350, D. Wicksund 280 and E. Anderson 280.
Bethany 1 — E. Beck 367, B. Nelson 321, S. Johnston 300.
Central Meth. — L. Skipper 333, V. Christianson 300.

Today's College Grid Tilts Have Rose Bowl Tint

By The Associated Press

The Rose Bowl is nearly three months away, but the opening shots were fired today in the battles to see which teams will be cavorting in the California sun come January.

In the West, Southern California, rated sixth in the Associated Press college football poll, meets a stern test at home tonight from Washington, fresh from a convincing 38-22 victory over Ohio State.

UCLA, the No. 2 team and upset victor over Michigan State in the last Rose Bowl game, meets Rice in a night game in Houston.

The battle to determine the Big Ten representative in the Bowl was joined in East Lansing, Mich. Unbeaten Michigan State, top team in the country, met Michigan there in their annual encounter.

Southern Cal, UCLA and Michigan State hope to fare better than the Richmond Spiders did in Friday night's only major game. The Spiders lost their 18th straight, 34-20, to Virginia Military.

Georgia Tech, the ninth-rated team, meets Tennessee, No. 8, in the nationally televised game over ABC at 4:30 p.m., EDT.

Arkansas, No. 5, meets potent Baylor. Notre Dame, rated No. 3, is a prohibitive favorite over Army, but Irish Coach Ara Parseghian said he was worried about the Cadets' defense and spirit shown in their three victories at the start of the season.

Seventh-rated Nebraska meets Wisconsin; Alabama, No. 4 plays Clemson, and Florida, No. 10 plays Florida State.

Elsewhere, the Big Ten schedule gets underway with a vengeance as Purdue hosts Iowa, Ohio State is at Illinois and Minnesota plays Indiana. Other big midwestern games have Missouri at Kansas State and Kansas at Iowa State.

In the South, Mississippi is at Georgia, Duke plays Maryland, North Carolina State meets South Carolina, Auburn plays Wake Forest and Tulane goes against Virginia.

Oklahoma tries to improve on its 3-0 record in its traditional encounter with Texas, which was without the services of star quarterback Bill Bradley.

The first full weekend of Ivy League football has Harvard at Columbia, Brown at Yale, Penn at Cornell and Princeton at Dartmouth.

Bay City's Wobbly Defense Gives Out

By The Associated Press

That wobbly defense at Bay City Central finally gave way Friday night as Saginaw Arthur Hill nipped the state's No. 2 ranked football team 26-25 in a thriller in Saginaw.

The game ended in a mass of confusion with Central driving—at the Arthur Hills 40-yard line—for another score as 7,000 fans roared onto the field.

One official had tossed out the red flag, signaling a face mask penalty against Arthur Hill in the final seconds of play. The rhuberb that followed may last for several weeks but officials finally ruled the game over—despite a question of ending the game on a penalty — and Central's 14-game winning streak, most of it in the tough Saginaw Valley League, was over.

Tim Schraeder bucked two yards for the final Arthur Hill touchdown with 40 seconds to play and the winning extra point came on a pass from John Decker to 6-5 end Tom Thon. Mike Smith scored all 25 Central Points.

The loss wasn't a surprise to many prep football observers, considering the rash of touchdowns Central had given up in its first three games this year.

Meanwhile, Battle Creek Central, No.1 in the weekly Associated Press prep poll, romped over Lansing Eastern 27-0 as Brian Gifford fired a pair of touchdown passes to Jonny Lee Jones.

All of the other rated Class A teams produced victories Among the more notable was Royal Oak Dondero's third-ranked Oaks' 40-0 shellacking of Highland Park. It was Dondero's fourth-straight victory.

Muskegon, ranked No. 4, bumped Benton Harbor 26-12 as Stan Jones scored twice, and Ann Arbor trimmed Lansing Sexton 28-20 as Mark Carrow tossed three TD passes and scored once himself

Jackson, hidden in the gridiron mists since 1962, won its first game in four years by downing Adrian 28-7 as Jamie Winters scored three touchdowns. The victory was Jackson's first in its last 24 games.

Bowling Notes

ELK'S 7:30 WEDNESDAY

Team	W	L
Leitzs	6	2
Needhams	4½	3½
Strohs	4½	3½
Jenks	1	7

Five High Averages

Jean McDonough 164, Gloria Hansley 156, Mary Alice Tobm 138, Bunny Moersch 138 and Darlene Cyr 137.

HTG: Strohs 722; HTM: Strohs 2009; HIG: Jean McDonough 181; and HIM: Jean McDonough 483.

MEAD LEAGUE

Team	Points
Yard	12
Nite Owls	11
River Rats	11
Wreckers	11
Powerhouse	9
Maintenance	8
Winders	8
Papermakers	8
Laboratory	6
Engineers	5
Storeroom	5
Office	4

Five High Averages

R. Lehouillier 187, T. Makosky 176, J. Martinac 175, L. LaPlant, D. Boucher and D. Dahlin 174.

HTG: Yard 880; HTM: Yard 2461; HIG: D. Dahlin 217; and HIM: D. Dahlin 584.

BARK RIVER WOMEN

Team	Points
Riverside	13
Vagn's Diner	9
Sinclair	9
Little Mikes	9
Coynes	8
Teals	7½
Potvins	5½
Blatz	3

Five High Averages

Eudora Norelius 149, Armine Sundquist 143, Shirley LaCrosse 139, Janice Peterson 138 and Norma Beauchamp and Pat Johnson 137.

HTG: Vagns 734; HTS: Riverside 2030; HIG: Eudora Norelius 181; and HIS: Eudora Norelius 492.

BOWLARAMA 9:00 MONDAY

Team	W	L
Bowlarama	12	4
Western Auto	11	5
U. P. Power	9	7
Herro's Admiral	9	7
Allied Brokers	8	8
Memory Lane	7	9
Delta Home Imp.	7	9
Dells Belles	6	10
Coast To Coast	6	10
Vagn's Diner	5	11

Five High Averages

Carol Terres [illegible], Esther Johnson, Judy Erickson [illegible], Candy Swetkis 146, Connie Verhamme and Mary Kruzic 146.

HIG: Esther Johnson [illegible]; HIM: Esther Johnson [illegible]; HTG: [illegible]; and HTM: [illegible].

Football

U. P. Scores

Holy Name 46, Manistique 32
Crystal Falls 33, Ontonagon 6
DeTour 25, Cedarville 0
Kingsford 32, Stephenson 15
L'Anse 20, Marquette Baraga 0
St. Ignace 14, Rogers City 12
Cheboygan 25, Rudyard 7

Player Tackles Nicklaus Today

VIRGINIA WATER, England (AP) — Jack Nicklaus and Gary Player squared off today in the final of the World Match Play Tournament and both were nervous.

Player, the defending champion from South Africa, said "I'm always a bit highly strung, and the prospect of meeting Jack has made me feel more anxious than ever."

Nicklaus, reigning British Open champion from Columbus, Ohio, was not to be outdone in professing feelings of anxiety.

"I've been worried throughout this match play tournament," he said, "and my semifinal with Billy Casper left me scared to death."

There is a $14,000 first prize at stake in today's 36-hole final over the 9,997 yards par 36-38—74 Wentworth West course.

In a battle of the champions Friday Player eliminated Arnold Palmer of Latrobe, Pa., 2 and 1.

Nicklaus knocked out Casper, the U.S. Open champion from San Diego, Calif., 2 and 1.

Casper was six down at the end of 18 holes and pulled back five in a thrilling recovery in the afternoon round. But he lost the decisive last one at the 35th.

Bowling Notes

TUESDAY EARLY BIRD

Team	Points
Stonehouse	14
Cliffs	14
P&H Miti Mites	12
Drewrys	11
Bosch	11
P&H Crawlers	10
Gladstone Ski-Doo	8
Taylor Insurance	7
UPCAP	7
Blatz	7
Carlings	5
Fair Store	3
No Names	2
P&H Boomerangs	1

Five High Averages

Darlene McDonough 153, Mae Brazeau 146, Alice Jones 144, Rosie Thorsen 144, Bev Bodart 140 and Gert Cook 136.

Darlene McDonough 191, HIS: Alice Jones 486; HTG: Stonehouse 697; and HTS: Cliffs 2086.

HARNISCHFEGER 2ND SHIFT

Team	W	L
Pick Ups	8	4
Cab Plant	8	4
Alley Cats	7	5
Boom Bay	7	5
Bums	4	8
Rejects	2	10

Five High Averages

G. Peterson 189, T. Orzel 178, B. Brunette 172, C. Weber 167 and L. Millette 165.

HTG: Cab Plant 983; HTM: Cab Plant 2670; HIG: G. Peterson 248; and HIM: G. Peterson 663.

BOWLARAMA MAJOR

Team	Points
Bowlarama	15
Anderson & Bloom	12
Meier's Signs	9
Rodman Lumber	9
Gafner's Machine	8
White Birch	8
Olson Transportation	8
U. P. Power	7½
Potvins	7
Johnston Printers	7
Strohs	7
Pabst	7
Fledin's Mobil	5
Super Valu	2½

Five High Averages

B. St. Onge 200, K. Johnson 190, B. Barnhart 186, R. Ocean 184 and E. Vanlerberghe 183.

HTM: Bowlarama 2879; HTG: Bowlarama 981; HIM: K. Sturdy 685; and HIG: K. Sturdy 266.

Beer Town Grid Team Bids For No. 1 Rank

By The Associated Press

Frankenmuth High, which is still smarting over its failure to gain No. 1 ranking in last year's final Associated Press Class C-D football poll, is making a game try for top honors in Class B this year.

The beer town 11, ranked fifth in Class B, sparked by quarterback Terry Weiss, demolished Sandusky 66-0 Friday night for its 13th straight victory, the last 10 by shutouts.

Weiss, who had six touchdowns last week, scored five against Sandusky in the romp as Frankenmuth's iron wall defense continued to rack up goose eggs.

Buchanan, No. 1 in Class B, turned back Class A Niles 13-7 after a scoreless first half. The victory, coming after Niles quarterback Tim Klein left the game with an injury, was Buchanan's 29th straight.

Dundee, ranked second in Class B, made it 31 games without a loss in whipping Ypsilanti Lincoln 20-0.

Seventh-ranked Willow Run turned back third-rated Ecorse 14-6 in the only major upset. Norb Glover scored 13 points for Willow Run as Ecorse saw its 14-game winning skein end.

Jim Boyd scored three touchdowns at ninth-ranked Dowagiac turned back Portage Central 46-14.

In Class C-D, No. 1 Middleville walloped Byron Center 41-0 as Gary Van Elst, Terry Appeal and Terry Page each scored twice. Middleville has won 27 in a row.

Second-ranked Galesburg-Augusta dumped Fennville 58-12. Tom Dieterman scored three TDs and Steve Smith had a pair.

Benton Harbor St. John, rated sixth, nipped Niles Brandywine 14-7 as Mark Cole scored on a two-yard quarterback sneak for winning TD. The scoring play was setup on Perry Mandarino's 30 yard pass to Bill Flood.

Unbeaten and unscored upon Clinton Boysville handed Britton-Macon its 24th straight loss 32-0. Boysville now stands 4-0.

Oscoda racked up its 22nd victory in its last 23 games in downing Essexville Garber 33-12. Oscoda's Coleman Lane scored three times, gained more than 200 yards rushing, and kicked a pair of extra points.

New Lothrop built up a 13-0 lead but couldn't hold it as Flint's Michigan School for the Deaf bounced back for a 20-13 victory.

SPORTS MEMORIES!

Highlights from the world of sports from a decade ago . . . do you remember?

Second Week October 1956

- **Don Larsen pitched the first no-hit, no-run perfect game in a World Series.**
- **Guy Gereau tallied the only TD as the Gladstone Braves dropped their Great Lakes tilt to Ishpeming 26-7.**
- **Mike Mileski's touchdown tosses to Ron Johnson and Gary Wellman provided the margin of victory as the Escanaba Eskymos topped Iron Mountain 13-0.**
- **Jim Brunelle and Bob Anderson finished 1-2 to pace Coach Henry Wylie's Eskymo Cross Country team to the Class B Championship.**
- **Lois Cox fired a hefty 212 game to pace her bowling team in the K.C. league.**
- **Eddie Gravelle smashed a 244 game and Dave Friels hit a 646 series to head all bowlers in the Classic League.**

Ammel Distributing

Your Local Distributor of

BLATZ and PABST

Both at local prices!

OUT OUR WAY by J. R. Williams

OUR BOARDING HOUSE with Major Hoople

BLONDIE

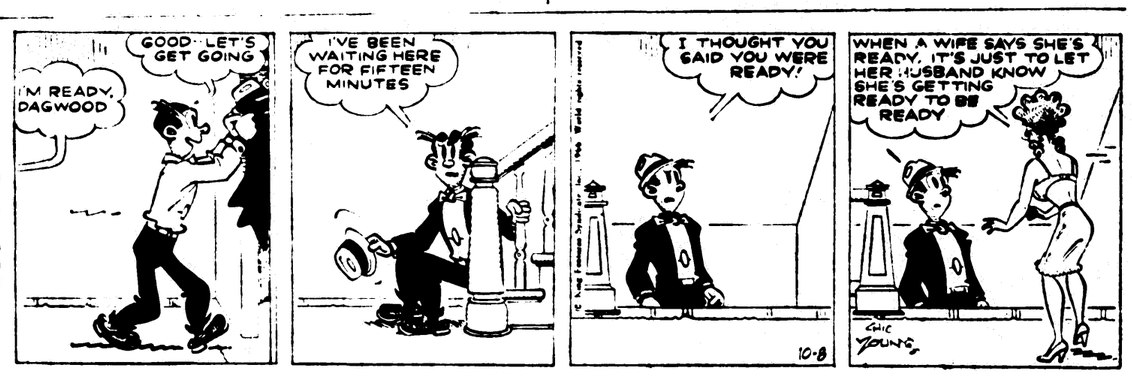

BEETLE BAILEY

MARK TRAIL

THE BORN LOSER

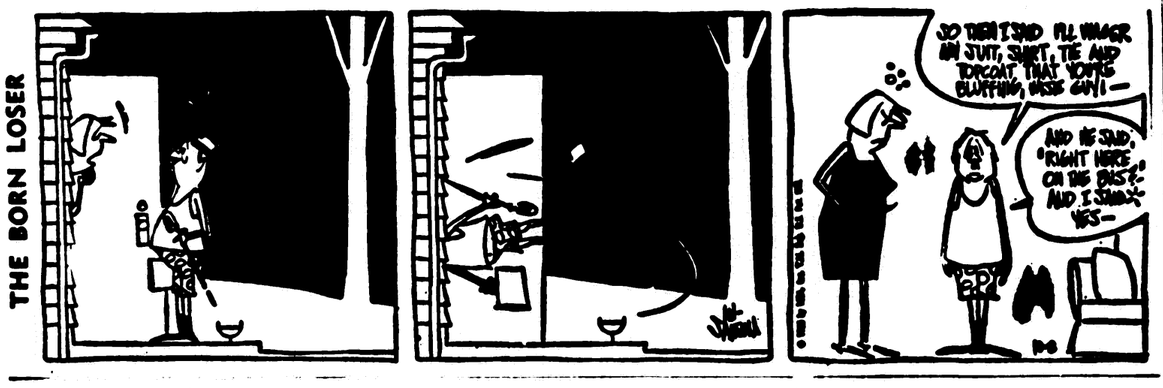

LI'L ABNER

PRISCILLA'S POP

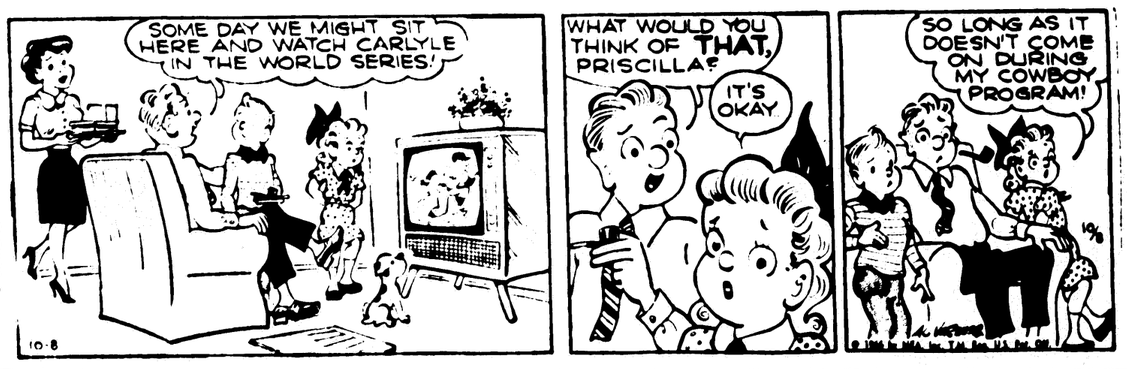

BUGS BUNNY

Biologist Says Sightings Show

Menominee Turkey Flock Growing

Wild turkeys continue to find their new home in Menominee County to their liking, reports Ivan Thomson of Crystal Falls, game biologist for the Menominee-Dickinson-Iron District of the Conservation Department.

Twenty of these large birds were planted in the area in March of 1965 and a few broods were reported during that summer. The past summer has been a different story. Quite large numbers of sightings of turkey broods were made in the Shakey Lakes area; to be exact, 34.

"In plotting the observations on the map it became rather evident that there were five different groups of broods and approximately 13 broods in all, averaging 8.2 poults per brood," said Thomson. "Estimated number of young birds would run around 99.

"It must be understood that these are observed broods only and that calculations made from the observations are subject to error. It is evident, however, that we raised considerably more young turkeys this summer than last.

The mid-Menominee County people are still intensely interested in this wildlife project and they seem to be very protective of the flock. There has been no evidence or rumors of poaching since last fall. Of course, the Conservation Department and everyone concerned hopes this continues.

"Persons involved in collecting information on turkeys are Conservation Department personnel and citizens in mid-Menominee County. Ken Rickaby of Stephenson has gathered a rather large volume of information on turkeys. Many of his customers live in the turkey release area and report observations to him. This effort by Mr. Rickaby and his customers has been extremely valuable to us.

"One sour note is that turkeys have not spread out from the original release area. Also, it must be remembered that the past winter was mild and acorns were abundant in the area. Acorns are again abundant this year, but the birds have not yet gone through one of the more severe winters in Menominee County.

"The Conservation Department makes another appeal to the people of Menominee County for their continued cooperation. Report any information you have on turkeys to Conservation Department people or Ken Rickaby. We are now entering the fall hunting seasons again. Some persons might be tempted to shoot turkeys. If you should observe any violations on turkeys, get this information to the nearest conservation officer immediately."

PLANS FOR Michigan Week 1967 were discussed at a meeting of the Board of Governors of the Greater Michigan Foundation at Northern Michigan University in Marquette this week. Dr. Edgar L. Harden, left, president of NMU and 1967 Michigan Week chairman, talked over plans with Dale Sellers, middle, chairman of the board and senior vice president of Detroit's Bank of the Commonwealth, and Dr. Raymond Smith, president of Michigan Tech, Houghton. Dr. Smith was principal speaker at the luncheon session of the Board of Governors. (NMU Photo)

Eaton Strike Talks Resume

KALAMAZOO (AP)—Negotiations between the company and union resumed Thursday in the costly strike which has halted production the Fuller Transmission Division of Eaton, Yale and Towne Corp. since Aug. 31.

Federal Mediator James Addessi brought the two sides together for only the third time since the walkout began. There was no report on the progress of the talks.

Some 1,100 employes are idled in the walkout called by members of Allied Industrial Workers, Local 822, AFL-CIO.

The strike began when the union turned down a company offer for a new three-year contract. Central issues in the dispute have not been made public.

Fuller officials, a key supplier for International Harvester, say the truck and tractor-transmission manufacturing division has lost $5.5 million in sales in the first month of the strike and the walkout has cost employes $967,000 in wages.

Romney Sketch Set On Ballot

LANSING (AP)—The Michigan Court of Appeals has refused to order Gov. George Romney's picture off the Nov. 8 ballot.

Upholding a lower court ruling, the court said display of the puci teron the vignette over the Republican Party column does not constitute soliciting votes in a polling place.

State Sen. Edward Robinson, D-Dearborn, brought the suit last month in Wayne County Circuit Court. He argued that since Romney is a candidate in November, use of his name and picture in the vignette violates state election law.

"The vignette's prime purpose is to enable the voter to distinguish between the parties so that he can make his choice from among the various parties," the court said, adding:

"That this purpose is accomplished by incorporating in the vignette a picture of some person readily identifiable as a partisan of that party—be it George Romney or John F. Kennedy—is self-evident."

Senate Approves Public Works Bill $4 Billion Fund

WASHINGTON (AP) — The Senate passed today a bill to appropriate $4,139,244,000 for public works projects throughout the country.

It carries funds for hundreds of irrigation, flood control, navigation and power projects and for the Atomic Energy Commission.

The Senate approved the bill, 61-4, after blocking a move by Republican Leader Everett Dirksen to authorize the President to impound up to 20 per cent of all funds appropriated for domestic programs.

By a 50-17 vote the Senate held the amendment was not germane to the business before it, the public works appropriation bill.

Larry Rink, Free Of Cancer, Has A Job

CENTREVILLE (AP) — His three wishes have come true for Larry Rink, the 21-year-old cancer amputee who now has no evidence of the disease remaining in his body.

Rink learned last July, after five times having cancerous tissue from other persons transplanted to him in experiments, that tests showed no traces of his cancer remaining.

He said then, "Now I'll get my new leg and then I hope I can find a good job and take care of my wife and baby."

Within days, Rink was fitted with an artificial leg. It is attached to the stump of his right leg which was amputated more than a year ago because of bone cancer.

Three weeks ago he began his first job in more than a year—as a stock clerk in the tool room of H. G. Wells & Co., a tool firm in nearby Three Rivers.

Have Child

And on Sept. 24, Rink's 20-year old wife, Jeannie, gave birth to their first child. They named the 7-pound, 6½-ounce baby Tina Ann.

Dr. Ray Houghton, the family physician who first advised Rink to undergo the cancer transplants, delivered Tina Ann in South Bend Ind., Osteopathic Hospital. Rink's home in Centreville is in southwestern Lower Michigan, not far from South Bend.

Rink was undergoing X-rays in the hospital to check for any evidence of cancer at the same time his wife was delivering the child. The latest X-rays showed no trace of cancer, Houghton said.

"He seems considerable better," Houghton said. "He's gone to work like he planned to have a future."

Gains Weight

Rink's weight has gone up to 150 pounds. The 6foot-1 caner patient weighed only 140 last July.

Houghton says that Rink has not been pronounced cured of cancer.

"You don't call a cancer patient cured until they go five to ten years without any evidence. It takes just a few cells to lie dormant and pop up again." He said current tests cannot find microscopic caneer.

Houghton asked Rink to try the transplants after reading about Robert Allen, 29, of Tucson, Ariz. Allen was seeking someone to swap cancers in hope of conquering his disease.

Three Die

Allen died, as did Thomas E. Welker, 21, of Conrad, Mont. They were the first two persons with whom Rink exchanged cancer tissues. Harry T. Griffith, 63, of Flourtown, Pa., a third man involved in experiments at Roswell Park, also died.

Rink underwent the treatment since then with two unidentified persons. Reports on their conditions were not available.

Rink says his cancer, osteogenic sarcoma, differed from that of the persons with whom he shared transplants because it was located in his lymph glands, rather than other sections of the body.

Theory behind the transplants is based on the fact that the body fights foreign tissue. It was hoped that when the body fought transplanted cancer cells it would simultaneously produce antibodies to attack its own cancer.

The porpoise's huge brain works with such incredible swiftness that the sea mammal may well regard man as a slowpoke.

Grand Juror Gets Access To Files

LANSING (AP) — The State Supreme Court voted Judge George Bowles, Wayne County one-man grand juror, access to the records compiled in the recent investigation of Grand Juror Edward Piggins.

The high court's unanimous order also made the records available to the state "for its lawful use thereof in prosecutions and other proceedings arising out of the Piggins Grand Jury."

The court order granted a Sept. 28 petition by Judge Bowles, which was prompted by a legal question.

The Wayne County circuit bench empaneled Bowles as a juror almost immediately after Piggins' year-long probe ended.

State law forbids extension of a one-man grand jury beyond one year. Some persons had questioned whether use by Bowles of the Piggins records would be, in effect, an unlawful extension of the Piggins jury's investigation.

THE LITTLE WOMAN

"Look! There's Emily!"

A 62-POUND gray Hubbard squash displayed by John S. Johnson of Michigan Center, is just part of the harvest from a productive garden this year. He also grew extra large potatoes, and enough green Hubbard, buttercup and butternut squash to add up to two tons in weight. (AP Wirephoto)

MANISTIQUE

Fall Rainbow Run Underway

Weather has been cool and stormy and not conducive to pleasant fishing on large inland lakes and the Great Lakes, the Conservation Department report cites, adding that fall color conditions are now at peak. Recent heavy rains and winds are starting to bring leaves down.

Nawaka Lake in Alger County is getting pretty good play and producing some nice northern pike in the 5 to 8-pound class. Some pike are being taken in the St. Mary's River from the Shallows above the Locks to Raber Bay below Neebish Island.

Round Lake in Luce County has been producing some good specimens. Helen Novak caught a 10½ pound pike, Henry Visha, of Parma, Ohio, an 11¾ pound pike, George Niezil, Cleveland, an 8½ pound pike and Jim Novak, a 10-pound pike. A number of pike in the 2 to 4-pound class also were caught. All were fishing from Shoreline resort.

Best walleye reports are from Waiska Bay near Brimley and the Munuscong and Raber bays and in the Shallows and near the pumping station in the Upper St. Mary's. Yellow perch are biting good throughout the district. Very good catches have been made in Waiska Bay using minnows, Munuscong and Raber bays, using minnows and crickets, in Potagannissing Bay using minnows, Manistique Lake, Round and Bass lakes and Blind Sucker Flooding.

Good bullhead catches were made on Nawaka Lake.

The fall run of rainbow trout is one in the Two-Hearted River and a number of fish in the 2-4-pound class were taken this past weekend, near the mouth of the river. A few rainbows are still being caught in East Bay at the mouth of the Sucker River.

Lakes producing rainbows have been Bass and Bullhead and Highbanks. Though no rainbows were reported from streams in the Lake Huron or Michigan watersheds, the Carp, Pine and Black rivers should have a fall run in progress.

Brown trout have been taken on Third Creek pond in Luce County using flies for bait. A recent inventory of Highbanks Lake indicates some browns in the 8 to 10-pound class.

Good menominee catches are reported at the mouth of the Sucker River and Blind Sucker, Two-Hearted and Little Two-Hearted.

Briefly Told

Junior Foresters meet Wednesday at 5:30 p.m. in the Catholic school hall for a Halloween party.

The Knights of Columbus meet Monday and will have a film program. Final arrangements will be made for the combined Columbus Day and past grand knight program Saturday, Oct. 15 at 6 p.m.

State Police gave a notice to appear for failure to yield right of way to Roberta Brown, 18, Rte. 1, following an accident at 4:30 p.m. Thursday on County Rd. 433 in Manistique Township. She backed from a drive into the path of a car driven by John Hayden, 77, of Rte. 1, officers said.

104TH CONSECUTIVE DIVIDEND

Investors MUTUAL, INC.

This regular quarterly dividend of 11½¢ per share derived from investment income, plus a distribution of 17¢ per share dividend representing income from realized security profits is payable on September 30, to shareholders of record as of September 29, 1966.

Robert S. Ersted, Secretary-Treasurer

★ ★ ★

John M. Orr
Representative
Divisional Sales Office
Escanaba -- Ph. ST 6-0461

MR. AND MRS. Monroe Edwards, Ashland, Wis. announce the engagement of their daughter, Virginia Lee to Edwin Swingle, former local resident now of Atascadero, Calif. He is a son of Mrs. Edna Swingle and the late Eugene Swingle. Miss Edwards is a graduate of the University of Missouri and is a teacher in San Diego, Calif. Mr. Swingle, who formerly was employed in the photo studio of the late Vern Linderoth is a psychiatric technician. A holiday wedding is planned Dec. 27 in Southern Baptist Church, Chula Vista, Calif.

Death Claims Mrs. A. Strom

Mrs. Amandus (Annie) Strom, 79, former resident of Corrine and Gould City died Thursday evening in the Mackinac Medical Center in St. Ignace. She had been ill several months.

Mrs. Strom was born Aug. 23, 1887 in Varmland, Sweden, and spent most of her life in Mackinac County. Mr. Strom died June 28, 1953.

Surviving are three daughters, Mrs. William Anderson, Germfask, Elsa of Royal Oak, and Mrs. John Ylvisacker, Gould City; five sons, Sigvard of Flint, Ivar of Romulus, Einer of Engadine and Thorvid of Rockford. There are 13 grandchildren. Three sisters residing in Sweden also survive.

Friends may call at Kefauver & Jackson Funeral Home from 4 to 9:30 p.m., Sunday. Services will be held in the funeral home Monday at 2 p.m. with Rev. Ingmar Levin officiating. Burial will be in Fairview Cemetery.

Garden Peninsula

PTA Meets

Fairbanks PTA met at the Mud Lake School Oct. 4 after the regular business meeting. Carl VanRemortal presented Henry Jacobsen a purse of silver as a token of appreciation for his 25 years of service as a bus driver for Fairbanks Township. The hostesses for the evening, Mrs. Joe Peterson and Mrs. Gerald Bouchard presented Mr. Jacobsen with a cake in the form of a school bus.

Cards were played with prizes going to Orville Farley and Mrs. John LaTulip, and Mrs. William Smith and John LaTulip. The next meeting will be held Nov. 1, at the Mud Lake School. Hostesses will be Mrs. Jason Groll and Mrs. John LaTulip.

Home Ec Club

The Kates Bay Home Ec met at the home of Mrs. Walter DeGroot. An auction and bake sale were held with the proceeds going to Bay Cliff Health camp and Bay de Noc College. Twelve members were present. The next meeting will be held at the home of Mrs. Milten Farley.

Mrs. Melanie Peterson entertained the evening circle of the Garden Congregational Church Tuesday, Oct. 4. Members worked on articles for the fall bazaar which is to be held Sat., Nov. 5 at the Garden Community Building.

Go-Kart Rally

The Emerald City Motor Club will hold a rally Sunday for families. Registration starts at 12. Cars begin at 1 p.m.

SCHOOLCRAFT COUNTY
REPUBLICAN RALLY
DOYLE TOWNSHIP SCHOOL
Tuesday, Oct. 11 at 7:45 p.m.
CHARLES H. VARNUM
candidate for 107th district representative
principal speaker
Coffee and Doughnuts will be served.
DR. ROBERT HAWN, chairman
(Paid Political Advertisement)

Card of Thanks

Vandenboom

We desire to extend our heartfelt thanks for all the kindness and sympathy shown us by neighbors, relatives and friends in the recent death of our beloved son, Joseph Florian Vandenboom. A special word of appreciation for the floral and spiritual bouquets and cards. Your kindness will always be held in grateful remembrance.

The Family Of
Joseph Florian
Vandenboom

In Memoriam

LaComb

In loving memory of our beloved sons, Clayton and Lloyd LaComb who passed away 30 years ago Oct. 8th.

They little thought when leaving home,
They would return no more.
That they in death so soon would sleep,
And leave us here to morn.
We do not know what pain they bore,
We did not see them die.
We only know they passed away,
And could not say goodbye.

Sadly missed by
Mr. and Mrs. Nap LaComb
and Family

1. Announcements

HEY KIDS ! ! ! Disneyland contest entry blanks are now at your Schwinn headquarters. BECK'S WESTERN AUTO.

3. Articles Wanted

NEW AND USED GUNS
We Buy, Sell and Trade used guns. GAMBLES IN GLADSTONE, GA 8-7861

5. Automobiles

1965 MUSTANG 289 cu. inch engine, automatic transmission, 25,-000 miles. Call 786-6333 after 5:30.

1965 DODGE 5 yard dump with 11' plow, excellent motor. 1st $360.00 takes it. Call 786-6184.

1964 CHEVROLET Impala Super Sport. Automatic (4 shift), radio, 8 cylinder, $1750. Ed Kaminen, Rock, Michigan, EL 6-7051.

1966 KARMANN GHIA For Sale or Trade on late model 2 door hardtop. Call 428-1311 from 9 to 5.

Want a situation
Want to borrow money
Want to sell sheep, cattle
Want to sell your property
Want to sell groceries, drugs
Want to sell boots and shoes
Want to sell dry goods & carpets
Want to sell clothing, hats or caps
ADVERTISE IN THE CLASSIFIEDS
Advertising will gain customers
Advertising will keep customers
Advertising makes success easy
Advertising makes confidence
Advertising makes business
Advertising shows energy
Advertise and prosper
Advertise regularly
Advertise daily
Advertise here
Advertise now
Phone ST 6-3021

LEGAL NOTICES

NOTICE OF PUBLIC SALE
TO: Albert J. Guenette
Route 1
Escanaba, Michigan

TAKE NOTICE that by virtue of a security agreement entered into by you on the 25th day of August, 1965, and upon which default in payment has been made, the undersigned, on the 8th day of August, 1966, took possession of the property therein mentioned and will sell the same described property as follows:

1962 Chevrolet BelAir 4 dr. sedan Serial No. 21669F167640

at a public sale at Phil and Lee's Auto Sales, 700 North 21st St., Escanaba, Michigan, on the 11th day of October, 1966, at 10:00 in the morning.

THE FIRST NATIONAL BANK & TRUST CO.
Escanaba, Michigan
By: Hansley and Neiman
Their Attorneys
October 8 & 10

Hospital

Admitted to Schoolcraft Memorial Hospital were Stephen Olesak, Thomas Mincoff, Grace Cummings and Lola McGahan.

Discharged were Dorothy Robere, George B. MacFarlane, Olive Segerstrom, Paul Sablack, Vern Johnson, Bella Jensen and Joseph Vassau.

Seney

Mrs. Helen Short and daughter, Iris, visited here over the weekend with Mr. and Mrs. Glen Short and Mr. and Mrs. Lowell Chaperon.

Mr. and Mrs. Mark Ketola and family of Milan, Mr. and Mrs. John Ketola and children and Mr. and Mrs. Paul Ketola from Ann Arbor visited here over the weekend with relatives in Germfask.

Miss Verda Smeltzer and Miss Gloria Johnson of Newberry visited with the Schrocks at the Soo on Tuesday and Wednesday.

Mr. and Mrs. Bob Wetterlin and family motored to LaCrosse, Wis., and spent the weekend there.

Mr. K. Ketchum from Detroit is spending a few days here visiting his sister and brother-in-law, Mr. and Mrs. Francis Morrison.

Mr. and Mrs. Mike Maxson are moving to Germfask this week.

Mrs. Clara Bronenberg accompanied her sister-in-law, Mrs. Bill Miller from Marquette to St. Ignace on Wednesday.

A going away party was held Saturday evening at the home of Mr. and Mrs. Henry Ketola for Paul Ketola who is leaving next week for duty in the U.S. Army.

Mrs. Phyllis Carpenter and Mrs. Pearl Smith attended an A. E. S. meeting at Newberry Thursday evening.

5. Automobiles

MODIFIED STOCK CAR No. 98, top car 65-66 $1,800. Call HO 8-2253.

SEE
GLADSTONE MOBIL
For the VERY BEST in
USED CARS
● Today's Special ●
1965 CHEV
$1495
9th & Superior - GA 5-1701

1965 OLDSMOBILE 88, 4 door, all power, one owner, very good condition. Call GR 4-9362.

1961 FORD 4 door, 6 cylinder, standard transmission. Good body, tires and motor. $395. Call 474-6671.

1956 OLDSMOBILE Holiday, needs 2 tires and tune-up. $100. Call after 5:30 428-6331.

1962 PONTIAC Bonneville 2 door hardtop, power steering and brakes, padded dash, radio, heater, 36,700 miles. Call 786-4518.

1965 MUSTANG, 6 cylinder; 1963 Chevrolet delivery van. Good condition. Call ST 6-1103 or inquire 224 Stephenson Ave. Micky's Pasty Service.

6. Auto Service, Parts

DRIVING SIDEWAYS? Have your car checked at TILBERT'S BRAKE SHOP, 501½ Stephenson Ave. Dial ST 6-5184. Authorized BEAR WHEEL ALIGNMENT.

8. Boats, Motors

75 H.P. MERCURY Engine, reasonable. Call 786-5611 between 5 p. m. and 8 p. m.

10. Building Supplies

PREFINISHED PANELING, Birch, Oak, Cherry, Walnut, Elm, Pecan, Mahogany. ARVID ARNTZEN, Rte. 1, Escanaba (M-35)

RUSCO
Doors and Windows. At Rodman's Lumber & Millwork. ST 6-1012.

11. Business Opportunities

FOR LEASE — New service station, corner Elk and River. For more information contact Gulf Oil Corp. P. O. 316, Bay City, Mich.

FOR SALE. Shop and welding equipment. F. Hicks, Blackwell Ave., Gladstone. Phone GA 8-7141.

12. Cleaning, Laundering

ALL YOUR CLEANING NEEDS! Reweaving — Leather Cleaning — Dyeing — Rug Cleaning — Fur Cleaning & Storage.
NU-WAY CLEANERS
106 N. 15th St.

15. Farm, Dairy Supplies

WAYNE DOG FOOD
24# Bag, $2.65 — 50# Bag, $4.85.
ESCANABA FEED STORE
700 Stephenson Ave.

16. Farm Implements

FALL SPECIALS. John Deere H starter $195; Case Vac starter $300; IH super C with loader like new $1,100; DC Case live PTO $675. Also a lot of new and used equipment. Farmaite Implement Co., L. Larson, Danforth. Your Case Dealer.

19. For Rent

COTTAGE, 1½ rooms and bath, $25 per month, water, electricity and phone free. Brampton Lake on 186 near Rapid River. GR 5-5669.

4 ROOMS, 1 bedroom apartment, heated. Partly furnished, stove and refrigerator available. Suitable for 1 or 2 people. Over 814 Ludington. Call 786-6673 or 786-7396.

ROOM AND BOARD For elderly people, 8 miles from Escanaba. Also large house for rent. Write Box 0600, Care of Daily Press.

20. For Rent, Furnished

FURNISHED 2 rooms, bath and kitchenette. Located at Kipling. Call ST 6-3039.

2 BEDROOM Lower Apartment, oil heat, suitable for 2 or 3 adults. Centrally located, available Nov. 1. Phone GA 8-0541.

22. For Rent, Unfurnished

2 ROOM Unfurnished upper apartment, heated. Inquire 310 S. 9th St.

5 ROOMS AND BATH. Heated, carpeted, cable TV, garage. Call after 12 noon ST 6-5504. Adults only.

23. For Sale

POTATO CRATES In good condition, 50c each. Call Garden 644-2380.

ONE SET Encyclopedia Americana; one wing backed upholstered chair, sundress. 1406 1st Ave. S. Call ST 6-6444.

WOULD LIKE A Responsible party to resume the unpaid balance on a Grand Nancy Hart piano. Call 474-9784.

WEDDING PICTURES INVITATIONS
GORDON NELSON, Photography
1415 Mich. ,Gladstone, GA 8-6841

DON'T MERELY brighten your carpets . . . Blue Lustre them . . eliminate rapid resoiling. Rent electric shampooer $1 at Ivan Kobasic Furniture just past the Delft Theatre in Escanaba.

WHAT WILL your welder do for you? See the new 41B welder. Free trial. We trade.
GAMBLE'S of ESCANABA

KEEP YOUR carpets beautiful despite constant footsteps of a busy family. Get Blue Lustre. Rent electric shampooer $1 at your Coast to Coast Store.

KIRBY VACUUM CLEANER, Like new. Complete with all accessories. HAWES PAINT & FLOOR COVERINGS, 800 Ludington. Dial ST 6-0150.

2 LIVING ROOM Chairs, 2 lamps, one upholstered bench, one black wood antique rocker, 4 pair of drapes. Call 474-5666.

GAS HOT AIR FURNACE, 100,000 BTU. Complete with all accessories, $85.00. Call 786-4206.

14 BEEF COWS; Hay for sale; One cornet and case. Call Gil Bittner, HO 6-5886 Hyde.

PORTABLE SAWMILL; Dual wheel electric brakes, logging trailer, 9" tires, diesel engine. Many other logging items. Anton Bugni, Hurley, Wis.

TROUT, CUTTHROAT and Brook fingerlings available until October 30. Soo Hill Trout Hatchery, Route 1, Gladstone. Call 786-4339.

POLAROID Land Camera with carrying case and all attachments. Also Photo-Copyer, $65 complete. Call 428-9836.

SELL OR BUY the photography equipment you don't need can be sold fast through a WANT-AD! If there's something you want and don't have . . a WANT-AD can get it for you.

23. For Sale

HOT POINT Electric Stove 36", good condition. 425-4581.

SMALL FURBLO Wood-coal furnace $50; 1948 Willy's 4 wheel drive pick up, clean. Call ST 6-0716.

FOR SALE — Good used lumber. Inquire 407 S. 13th St.

GLASS FOR ALL NEEDS
Household, Business or Auto
NESS GLASS CO.
1509 Ludington ST 6-5151

BEFORE YOU BUY, See the finest in COLOR TV. SETCHELL CARLSON UNIT-IZED COLOR TV & PHONO RADIO COMBOS. Special dealer's 2 yr. old 21" Color Setchell Carlson personal demonstrator set. FELTON RADIO-TV, ST 6-6732.

USED EASY SPINDRYER: Speed Queen and Maytag Wringer Washers — all work! Guaranteed. Terms. ADVANCED ELECTRIC, ST 6-7031!

NEW and USED: Steam cleaners, Acetylene Welding Outfits, Chain Binders we guarantee you can't break! CHATFIELD MACHINE CO., ST 6-0821.

AC-6 OLIVER Skidding tractor with blade. ST 6-1164. Call after 6 p.m.

BURBANK Eating potatoes $1.50 per 100 lbs. Frank Falkies, Cornell 683.

EMPTY POTATO sacks, all in excellent condition 10c. Ely's Potato Chip Co. 786-6080.

COAL FURNACE complete with blower and stoker, very good condition $80. Call Delta Furnace Co. 786-1810.

OIL AND GAS Space Heaters slightly damaged. Save up to $110.00. Terms available. BAY DE NOC COOP, 1910 6th Ave. N.

CLOSE OUT On Coveralls $4.75 and Bib overalls $3.75. BAY DE NOC COOP, 1910 6th Ave. N.

COMPLETE PORTABLE sawmill with power unit, edger and cut off saw in A-1 condition. Harold Wibing, Stephenson, Mich.

I FOUND
ROBO
8 minute Car Wash!

HAY FOR SALE For horses or beef cattle; Also some pure clover hay. Hilding Olson, Rte. 3, Bark River, HO 6-5327.

LOT FOR SALE at Gardens of Rest $300. Call EL 9-5408 or write box 683, Care of Daily Press.

24. Furniture

USED FURNITURE
Upholstered Chairs and Rockers, Dressers, Springs. 150x200' Riverfront Lot Cornell area. We buy, trade, and sell. PELTIN'S, 1307 Lud.

ASSORTED 9x12 Linoleum only $3.99; Hoover Washer, Spin Dryer, Hoover Cleaner $39.95; Hoover Belts, Brushes and Service while you wait; Good used Dinette Sets; Coffee Table; Rocker; Gas and Electric Ranges; 3 Piece Oak Step Table Set; Refrigerator; Space Heater; Bunk Beds in very good condition.
IVAN KOBASIC FURNITURE
Just Past the Delft Theatre
In Escanaba

TRUCKLOAD SALE
Of KING KOIL Mattresses in Discontinued Covers! Your choice of mattress or box spring for $39.50 or $48.00.
BONEFELD'S
913-915 Ludington St.

USED FURNITURE BARGAINS
● TRIPLE DRESSER, mirror, 2 nite stands, full size bed $89.00.
● Maple BUNK BED Set, like new, Complete with innerspring mattresses. Can be used as twin or bunk beds .... $80.00.
● Full Size, Full Panel CRIB, Spring and Mattress ...... $22.00.
● ELECTRIC RANGES ...... $29.00, $39.00 and $49.00.
● Green STUDIO COUCH .. $18.00
HOME SUPPLY CO.
1101 Ludington St.

25. Garden & Lawn Needs

33 LBS. LAWN FERTILIZER $3.85. 8 oz. Vigaro plant food free with each bag. ESCANABA FEED STORE, 700 Stephenson Ave.

26. Good Things to Eat

FOR A COMPLETE LINE OF
● DIET CANDY
● DIET COOKIES ● DIET GUM
SAYKLLY'S — 1304 Ludington St.

29. Help: Male, Female

RESPONSIBLE COUPLE or single person to share home in U.P. and in Florida with retired gentleman. Prefer someone interested in horse racing as a business. Write box 610 Daily Press.

30. Help Wanted, Female

COOK WANTED For deer season. Uno Lodge, Highway 13. Call EV 7-3788.

CATHOLIC FAMILY
Needs cheerful helper. You can bank $50 per week living in our home near Chicago. Close to fast train service to Escanaba area. Your own large room, TV, and private bath. Similar opportunity near by for a friend. Tell us about yourself, including phone number. Write Mrs. O'Riley, 4 Briar Lane, Glencoe, Ill. 60022.

WOMEN Start now for big Christmas earnings as an Avon Representative. Write Hazel Karl, District Mgr., P. O. Box 88, Spalding, Mich., or call 497-5432 collect.

WAITRESS WANTED
Excellent shift. Apply in person. Marco's Restaurant.

HOUSEKEEPER, Mature. Full time. For family of two adults. Call GA 5-9071 or write Box 11421, Daily Press, Gladstone.

KITCHEN HELP
Apply in person Marco's Restaurant

MATURE WOMAN With pleasant personality to manage small professional office. Steady work with benefits. Write Box 0604, Care of Daily Press.

31. Help Wanted, Male

REAL ESTATE Salesman Wanted. Apply in person ALLIED BROKERS, Escanaba.

SALESMAN WANTED
Call State Wide Real Estate
ST 6-1308

GENERAL LABOR to work at large, modern sawmill. Apply at C.C.I. Co., Forrest Center Sawmill, 8 miles east of Munising on M-28. Or call Shingleton, 452-6221.

LARGE Northern Michigan lumber manufacturer requires experienced saw filer. Contact Jess Bircher, Superior Studs, Inc.

MEN TO CUT Balsam, Spruce, Pine and Popple. Good roads to timber. Camps to batch. Also experienced iron-mall operator. Roy Nelson, Cornell, Mich.

EXCEPTIONAL Opportunity for High School graduate and special program for 2 years of credited college or equivalent, to receive training for lifetime career in business machine maintenance. Write National Cash Register, Box 377, Escanaba, Michigan or Call 786-3784. Equal Opportunity Employer.

31. Help Wanted, Male

MAN TO TRAIN For store management. Some retail experience helpful but not necessary. Age 24 to 40. See Mr. Daley or Mr. Hill at Shopper's Town, 720 Ludington St.

34. Insurance

ALLSTATE INSURANCE: Life, Health, Car and Home. Contact JACK BECK at ST 6-6501.

SEE BILL PERRON
225 Ludington - ST 6-7661

38. Lost and Found

LOST: Skandia-Trenary area. Black and tan female beagle about 12" high. Answers to Colonel. Lloyd Peterson, Skandia, Mich.

LOST: Aluminum hand truck and bracket in 1st Ave. S. alley between 8th & 9th St. Reward. Coca Cola Bottling. ST 6-4144.

FOUND. Pair of black horn rim glasses on Montana Ave. in Gladstone. Call 428-9626.

39. Lots, Farms, Camps

LOTS FOR SALE. Walch Sub-Division, 18th Ave. S. and 21st St. Close to future new elementary school. Phone ST 6-1122 WALCH DEVELOPMENT CO.

41. Mobil Homes, Campers

SEE OUR FINE Selection of mobile homes and travel trailers. MARINETTE MOBIL HOME SALES, MARINETTE, WIS. We are Closed Sundays.

MOBIL CAMPER
1960 Int. Vanette, completely furnished. See it at BERO MOTORS.

1961 WINDSOR 10x55 housetrailer. 2 bedrooms, completely furnished, carpeted living room, excellent condition. Call 786-7581.

MOBILE HOMES at Big Savings. Furniture or anything in trade. U. P. TRAILER SALES, IRON MOUNTAIN, MICH.

42. Motorcycles, Bicycles

BRIDGESTONE Sport 90 motor bike, 1,000 miles. Dial 786-1697.

43. Movers

MOVING
LOCAL AND LONG DISTANCE
GUINDON—ST 6-6560
MOVING AND TRUCKING
STORAGE - CRATING - PACKING

LOCAL AND LONG DISTANCE
ERICKSON MOVING
AGENT FOR UNITED VAN LINE
ST 6-0231
STORAGE-CRATING-PACKING

47. Personals

AUTO PARTS EXCHANGE New store hours. Phone ST 6-4700.
Mon. through Thurs 10-8:30
Friday 10-8
Saturday .... Closed
Sunday 10-1

SPECIAL
Shampoo, Set and Manicure $4.00. Emily DeRouin and Lou Jenkins operators. PAVLICK'S GIFT SHOP, ST 6-6341.

100% HUMAN HAIR WIGS $35.00 and up. Afternoons or evenings. Call ST 6-6717 or ST 6-7324 for appointment.

48. Photography

PORTRAITS, BABIES, PETS
WEDDINGS, COMMERCIAL
DELTA Studio — Gladstone
Call 428-9412

53. Real Estate

ALLIED

3 Bedroom Home South side. Dining room carpeted living room, 1½ baths, full basement and 1 car garage $9,500. For more information contact WES PALMGREN ST 6-3213 or HO 6-5565.

ALLIED

● BLUFF- FRONT LOTS ●
Lovely Wooded Overlooking Little Bay de Noc, Glad., Call
MARBLE HIGHLANDS
GA 5-9071 or GA 5-6081

CHARLES H. BURTON
REALTOR
"Personal Real Estate Service"
1317 Wis. Gladstone GA 8-6081

HUNTERS PARADISE. ½ mile west of Rock, Michigan. 40 acre farm with equipment including tractor. New 24x36 shop with equipment, new 2 car garage, new outside diner furnished, 120' drilled well with new water system. Home furnished with new hot water system. Apple orchard, 3 acres winter rye in. Farm on dead end road, ¼ mile off main road. Priced very reasonable. Phone EL6-7831.

ALLIED

3 Bedroom tri-level with recreation room and fireplace. Corner lot, paved streets, large 2 car garage and workshop with finished interior. For more information call AL BELANGER ST 6-3213.

ALLIED

U. P. REALTY
REALTORS
Phone 356-3082, Rock
REALTOR

PEARSON'S AD
LANDLORD
Relax and Live
Let us handle your rentals, repairs and tenant problems; Receive full professional property management or individual unit rentals at low fees.
JOHN F. PEARSON
REALTOR — ST 6-4029

AN EXCELLENT Hunting 40. Some timber, spring fed, $800. South east quarter of the north east quarter section 24 in Ewing Township, Marquette County. Call 786-5608.

OLDER 3 Bedroom Home, needs paint. Nice location $300 down, balance like rent. Rapid River. Call GR 4-9082.

BY OWNER. 3 bedroom modern home on 2 lots. Finished basement, natural gas heat and hot water, full bath. Trees and shrubbery, combination windows, 1½ car attached paneled garage with brick front. Carpeted drapes and patio. Heat and taxes very reasonable. 900 1st Ave. S. Wells. Call ST 6-7386.

3 BEDROOM Concrete block home. Single garage, full basement, oil furnace. Located 805 N. 19th St. Price $7,000. Call ST 6-3688.

53. Real Estate

ALLIED

4 Bedroom Home on North side. Dining room, living room, 3 piece bath, 1 car garage, full basement. Full price $6,500. For more information Call WES PALMGREN, HO 6-5565 or ST 6-3213.

ALLIED

TEPEE

too big? All the little papooses gone off to college? Or gotten married? Thought about selling your home? Why not? You don't need that 3 bedroom home now. Lot of other folks do, tho. Like the one with 2 kids we talked to this morning. They were looking for a 3 or 4 bedroom home. Why not make it yours? List it with us. We'll sell it for you . . . quickly. Call us at ST 6-1308.
STATEWIDE REAL ESTATE

1. SPOTLESS 11 Unit Motel, restaurant, gas station on 40 acres of U. S. 2 frontage. 2 bedroom home attached. This beautiful set up for only $30,000 with $7,-000 down.
2. 3 Bay gas station with attached 3 bedroom home, full basement. Large display and parts room, also has 7 permanent trailer spaces and one rental cabin. All 40 acres on U. S. 2 frontage, wrecker included, $12,500 with $4,500 down.
3. 600' Milakokia Lake frontage. Sold in one chunk only $12,000 cash. Lots on S. Manistique Lake. Many other properties and resorts.

CRISLER REALTY, Gould City
Rudy Mikuska 477-3693

DICK JUETTEN
REALTOR
REAL ESTATE-INS.
1903 Lud. St. ST 6-4560

3 BEDROOM Home near Ludington Park. 1½ baths, carpeting and drapery included, attached garage full basement, combination windows and breakfast-nook. ST 6-3080.

COUNTRY HOME
West Gladstone. 4 bedrooms, furnace. Located on a large lot 400 x 650'. Full basement, rugs, curtains, and gas range go with built ins. 1961 ideal home for a growing family. Within driving distance of all industrial plants. Lots of room to garden and the kids can keep a horse. Price $7,-800. See or Call John A Wolkenhauer ST 6-1308 or after 5 p. m. ST 6-0061.

'Office of Action'

STATE wide

BY OWNER. 3 bedroom buff brick ranch type home. Attached double garage, large carpeted living room, large bedrooms with the best and latest design, tile bath, full basement, pine paneled family room with fireplace. Lot 100 x 123. Must be seen to be appreciated. 2652 Lake Shore Drive. Call ST 6-6786.

IN GLADSTONE
New 3 bedroom home. Wall to wall carpeting in living room, drapes included. Oil furnace, garage. Priced reduced to sell. Call ST 6-6048 or 428-9071.

ATTENTION SPORTSMEN
Spend a "LITTLE DOE" and bring home your "BUCK" from your own private hunting land. A few of the better game areas offered for sale are:
1. 40 Acres Eben Junction area. Price $600.
2. 80 Acres LaBranch area with camp $3,200.
3. 80 Acres Cornell area. 30 x 30 building $3,200.
4. 120 Acres Arnold area. Good timber and stream $4,500.
5. 120 Acres South of Harris. Timber and 2 streams $3,200.
6. 80 Acres South of Harris. Cedar River frontage $2,300.
7. 40 Acres East of Rock. Excellent game area $1,100.
8. 40 Acres between Garden and Fayette $1,500.
9. 80 Acres in Arnold Area with camp $3,500.
10. 7½ Acres, Northland Area, 15 x 21 Log cabin $3,000.
11. 36 Acres Hyde Area, 80' on Ford River $1,650.
12. 20 x 22 Hunting camp. Completely furnished. 442' on Rapid River. Plenty of state land nearby $2,500.

For more information call HAROLD "DEER SLAYER" MYERS, ST 6-1308 or after 5 p. m., ST 6-1471.

'Office Of Action'

STATE wide

59. Rummage Sales

RUMMAGE SALE. Bike, twin bed frame, gater, clothing, hammock miscellaneous. 211 Ogden Ave.

CLOTHES AND Miscellaneous, 326 N. 18th St. Monday, Tuesday and Wednesday.

60. Septic Tanks

A-1
SEPTIC TANK SERVICE
Cleaning, Installing and Repairing
Call us at Rapid River, GR 4-5714.

ESCANABA
SEPTIC TANK SERVICE
INSTALLED - CLEANED
REPAIRED - ST 6-6432

61. Services

U. P. NATURAL GAS Heating Service — 1312 Ludington — ST 6-1506 or 466-7484. BEN A NELSON, Thermo Pride Gas Furnace Dealer.

CHEVROLET Power Glide's repaired; also general auto repairs. Curly Martinson Auto Repair, 1410 N. 18th Escanaba. Call ST 6-3776

Household Goods
FOR SALE!
Complete household furnishings, including Appliances, will be sold
SUNDAY, OCT. 9
10 A. M. to 4 P. M.
ONLY
—AT—
21 HARLAND AVE.
WELLS
*Below the Hill . . . 2 blocks South of the Community Hall. Watch for the FOR SALE signs.

62. Sewing, Tailoring

FREE ARM Electric portable sewing machine $169.50. Inquire TEBEAR SEWING CENTER.

BILL'S TAILOR SHOP
All kinds of alterations, repairs, new zipper installations and zippers repaired 110 N. 14th Street.

MEN'S AND LADY'S Alterations, including zipper replacements and repairs. Phone ST 6-0101. Free pick-up and delivery service. Escanaba Steam Laundry

65. Specials at Stores

THE STORE
To watch for 'Special Buys'
FINEMAN'S F & G

Dacron Insulated Black-Red Reversible JACKETS — Special — $12.98.
SURPLUS STORE

FREEZER SPECIAL
Your choice of 15 cu. ft. (holds 525 lbs.) Chest or Upright WIZARD, $177.77, $2.25 a week. BECK'S WESTERN AUTO, ST 6-7771.

BOTTLE GAS LAMPS
Globes, parts and accessories.
GAMBLES OF BARK RIVER
HO 6-9905

I FOUND
ROBO
3 minute Car Wash!

G. E. TV
JUST RECEIVED! A large shipment of General Electric TV sets. Drop in and see them . . . today! Prices are LOWER THAN EVER!
LASNOSKI APPLIANCE
"30 Years Of Proven Service"
1019 Ludington — ST 6-3333

DOWN'S CARPETS
WOOL — 501 NYLON — ACRILAN in 12 and 15 foot widths. Now only $3.95 per yard and up!
PELTIN'S — 1307 Ludington St.

66. Sporting Goods, Guns

FOR THE HUNTER. Molasses blocks. Helps you get your deer. BAY DE NOC COOP, 1910 6th Ave. N.

DECOYS — GUN CASES — GUN CLEANING KITS — OIL —SOLVENT all at
JERRY'S Sport Shop

COMPLETE GUN DEPARTMENT at Beck's WESTERN AUTO. We mount and sight in scopes, repair guns, TRADE BIG! Bushnell, Lyman and Weaver Scopes.

68. Trucks, Machinery

ONE HEAVY DUTY Tandum wheel dray $625; 5 steel drays $75 each. Rasco Pratt, Rapid River. Call 474-9966.

71. Vacuum Cleaners

COMPLETE VACUUM CLEANER SERVICE. All makes and models. New and Used Cleaners. GASMAN'S VACUUM CLEANER SERVICE, Authorized Hoover Sales and Service, 420 S. 7th St. Dial ST 6-2544.

72. Wanted to Buy

GREENS (Ground Pine) must be fairly clean 9c per lb., delivered our plant, 18 miles South of Munising. Greens free from dirt 11c per lb Superior Foliage Preserving Company.

2 H.P. SINGLE Phase Motor. Call 644-2300 or 644-2666 at Garden.

SHOWER STALL In good condition. Call GR 4-9871.

74. Washers, Dryers

FREE DEMONSTRATION
Now you can actually try the new EASY SPIN DRYER WASHERS in the comfort of your own home! Call Us Today and hear our deal!
ADVANCED ELECTRIC—ST 6-7031

76. Well Drilling

WELL DRILLING
Chet Rice—ST 6-6373
2403 Ludington St. — Escanaba

WELL DRILLING
Fred Rice—ST 6-1280
1123 10th Ave. S

WELL DRILLING
FRANK L. NELSON, ST 6-0641
Box 318, Rte. 1, Escanaba

77. Manistique Classified

POTATOES FOR SALE, $1.50 per bushel. Bring own Container. JOHN HARTMAN, COOKS.

DIECAST DIVISION

Presently has openings for DIECASTERS. For full time, year around employment. Will train. Starting Rate: $2.51 per hour. Top rate after 90 days: $2.82 per hour. Plus: paid insurance, paid holidays, paid vacations and pension program. Apply to:

Diecast Division
TECUMSEH PRODUCTS CO.
415 Cleveland Ave.
Sheboygan Falls, Wisconsin

SALARIED SALES POSITION

An attractive sales position will be open in Marquette, Michigan on November 1st. This position entails serving accounts and selling new business. $500 to $600 monthly salary (not a draw) to start . . . plus bonus as earned.

The man selected for this position will be given 5 weeks of classroom training in Stevens Point, Wisconsin. Full salary, transportation and living expense paid during training.

We are the nation's SIXTH LARGEST Mutual Property-Casualty Insurance Group and offer excellent opportunities for promotion as well as an excellent career sales job. Prefer married man over 26 who is a resident of the Upper Peninsula.

For interview, write to: Personnel Manager, 2835 W. College Ave., Appleton, Wisconsin.

SENTRY INSURANCE
The Hardware Mutual Organization

★ YOUR CHURCH GUIDE ★

Escanaba Churches

St. Joseph's (Catholic) Everyday Mass at 7 and 8 a. m. Sunday Masses at 6, 8, 9:30 and 11:30 a. m. — Rev. Jordan Telles, OFM, pastor Rev. Isidore Walter, OFM, assistant.

St. Patrick's (Catholic) — Sunday Masses, 6, 8, 9:30 and 11:30 a. m Novena Devotions Tuesday 7:30 p. m. — Rt. Rev Msgr. Martin B Melican, pastor. Rev James Pepin, assistant pastor

St Anthony's (Catholic) Wells— Masses each Sunday 7:30, 9:30 and 11 a. m. Confessions Saturday 3:30 to 5 and 7 to 8:30 p m. Weekday Masses at 7:45 a. m. — Rev Norbert A Freiburger pastor

St. Anne's (Catholic) — Sunday Masses at 7, 8 9:30 and 11:30 a. m. Confessions: 4 to 5 and 7 to 8 p. m. Saturdays. — Rev. Stephen Mayrand, pastor. Fr Allen Mayotte, assistant pastor.

United Pentecostal — 1500 N. 19th St Sunday School at 10 a. m Morning Service at 11 Sunday evening Evangelical service at 7:30 Prayer and Bible study Tuesday Young People's service Thursday at 7:30 p. m — Rev C. J Davis, pastor.

Jehovah's Witness, Kingdom Hall, 1201 Sheridan Road — Sunday, 2 p. m Public Bible talk, 4:15 p. m. Watchtower Bible discussions Tuesday, 7:30 p. m — Small Group Study of Bible prophecy. Thursday, 7:30 p. m., Ministry Training School. 8:30 p. m service meeting. — Presiding Minister Patrick C Madden.

Church of St. Thomas The Apostle (Catholic) — Sunday Masses at 6, 8, 9:30 and 11:30 a. m. Weekday Masses at 7 and 7:30 a. m. Confessions Saturday 3-5 p. m. and 7 p. m. — Rev. Arnold E. Thompson, pastor.

Church of Christ — 1501 1st Ave. S. Sunday, Bible Study at 10 a. m. Worship Service at 11 a. m. and Sunday Evening Worship at 7:00 p. m. Tuesday, Bible Study at 7:00 p. m.

First Methodist Church — 9:30 a. m. Church School for all ages from 3 year olds to adults. 10:45 a. m. Worship Service. Guest speaker, the Rev. Otto Steen. Anthem by the choir. John Chown director and Mrs. Clovis Colvin organist. Child care is provided during the service in the churc hnursery — Rev. Konstantin Wipp, pastor.

Evangelical Covenant — Sunday, Oct. 2 9:30 a. m. Sunday School; 10:30 a m. Worship Service. Mrs. Noel Piche organist — Rev. James Swan, pastor.

Church of Jesus Christ of Latter Day Saints (Mormon) — Carpenter's Hall, 115 S. 9th St. Sunday Service at 10:30 a m. — Elder M. A. Richins.

First United Presbyterian — Sunday, Oct. 9 at 9:30 a. m. Sunday Church School Classes for all ages from 3 through adult (except Senior High) 10:50 a. m. Morning Worship Service, sermon by the minister. Anthem by the Sanctuary Choir under the direction of Mrs. M. H. Garrard Jr. Mrs. Helen Merki organist. — Rev. Phillip Lyon, minister.

St. Stephen's Episcopal — Sunday, Oct. 9 8 a. m. Holy Communion 10 a. m Holy Communion first Sunday of the month. Morning Prayer other Sundays. Church School for age 3 and up. Nursery school will be held for children 0-3 years — Rev. Ben Helmer, rector.

Bethany Lutheran Church—Sunday, Oct. 9 Worship Services at 8 and 10:45 a. m. Sunday School at 9 a. m. in the Education Building. Sermon by the pastor. A vocal solo will be presented at the 8 a. m. service and choral anthems will be sung at the 10:45 a. m. service. Kiddy Keep will be held during the 10:45 service in room 1 — Dr. Walfred E. Nelson, pastor. Don Arenson, organist.

Salem E. Lutheran Church (Wisconsin Synod — 12th st. and 4th Ave. S. Divine Worship 8 and 10 a. m. Sunday School 9 a. m. Children's class Saturday at 9 a. m.— Rev. John J. Wendland, pastor.

Calvary Baptist, U S 2 N. — 9:45 a. m. the Sunday Bible School Classes for every age. 10:45 a. m. the Morning Worship Service. 5:45 p. m. Youth Choir and C. Y. F. 7 p. m. Missionary Service, guest speaker, Rev. Russell French of Shawano, Wis. Visitors are always welcome. Midweek service will be on Wednesday at 7 p. m. The Church Choir will rehearse at 8 p. m. — Rev. David G. Brostrom, pastor.

Immanuel Lutheran Church (The American Lutheran Church) — 600 S 23rd St. Worship Services at 9 and 10:45 a. m., Sunday School classes resume this Sunday. Child care in the church nursery at all hours — Sam Ham director, Senior Choir, Mrs. Pearl St. Clair organist, Gerald Schleicher president — Rev. Roger L. Patrow, pastor.

Central Methodist Church — Sunday, Oct. 9 9:30 a. m. Church School for ages 3 through high school 9:30 and 11 a. m. The Chancel Choir will sing at the 11 a. m. service. Public Worship. Nursery care is provided at both worship services. Mrs. Harriet Carlson, organist; Arol E. Beck, Minister of Music — Rev. Robert Selberg, minister.

Salvation Army — Sunday Salvation meeting. 7:30 p. m. School 10 a. m. Holiness Service, 11 a. m. Prayer meeting, 7 p. m. — Major Orville Butts, Officer in Charge.

Assembly of God, 301 N. 15th — Sunday School classes at 10 a. m. Morning Worship at 11 a. m. Evening Service at 7:30 p. m. Wednesday night prayer service at 8 p. m.

Sec Hill Mennonite Chapel—Sunday School at 10 a. m. Worship Hour 11 a. m. Bible Study and prayer service Wednesday evening 7:45. Sunday evening service, 7:30. 1st, 3rd and 5th Sunday of the month, W.M.S.A. meeting 2nd Tuesday of each month. 10 a. m. to 4 p. m. — Paul Horst, pastor.

Christ The King Lutheran — 13th Ave. North and 18th St. Sunday Oct. 9 Worship services at 8 and 11 a. m. Sunday School at 9:15 to 10:30 a. m. Holy Communion first Sunday of every month. Nursery provided during the 11 a. m. service. The public is invited to attend Mrs. Carl Wedell, organist — Erland E. Carlson, pastor.

Christian Science Society — Sunday School at 9:30 a. m. Morning Services at 11 a. m. Wednesday night services at 8. Reading room open Wednesday from 2 to 4 and 6:30 to 7:45.

Seventh Day Adventist — Services at Seventh-day Adventist Auditorium on 23rd St. Sabbath worship Saturday at 9:30 a. m. Sabbath School at 10:45 a. m. — John Erhard, pastor.

Bark River

St. George (Catholic) Bark River —Sunday Masses at 8, 9:30 and 11 a. m — Rt. Rev. Thomas P. Dunleavy, pastor.

Bark River Bible Church — Unified Sunday School and Worship Service at 10 a. m. Sunday Evening Service at 7 Sunday. Young people's service Saturday at 7 p. m. Walter R. Nordin, pastor.

Bark River Methodist — Worship Service and Holy Communion at 9 a. m. Sermon by the pastor. Mrs. Konstantin Wipp, pianist. 10:45 a.m. Church School.

Salem Lutheran, Bark River — Sunday 8:30 a. m Worship Service; 9:45 a. m. Church School; 11 a. m. Worship Service — Rev. Charles Beckingham.

Attend the Church of Your Choice

alone with her thoughts

Are they good company — her thoughts, that is?

For this is a time of her life when much can depend on the outcome of these moments when she is alone with her thoughts.

Decisions will be made — irrevocable decisions.

Steps will be taken that cannot be retraced.

The happiness of those who love her hangs in the balance . . . as she tries to discover where her own happiness lies.

But her thoughts are projections of the lessons she has learned, the experiences she has had.

And high among these are the truths she learned in her church life, and the rich experiences she has known with Christian friends who grew up in religious homes.

Alone with her thoughts . . . *this* girl is in good company!

Copyright 1966 Keister Advertising Service, Inc., Strasburg, Va.

THE CHURCH FOR ALL · ALL FOR THE CHURCH

The Church is the greatest factor on earth for the building of character and good citizenship. It is a storehouse of spiritual values. Without a strong church, neither democracy nor civilization can survive. There are four sound reasons why every person should attend services regularly and support the Church. They are: (1) For his own sake. (2) For his children's sake. (3) For the sake of his community and nation. (4) For the sake of the Church itself, which needs his moral and material support. Plan to go to church regularly and read your Bible daily.

Sunday	Monday	Tuesday	Wednesday	Thursday	Friday	Saturday
Genesis 32:22-30	Psalms 139:1-6	Isaiah 55:6-9	Jeremiah 29:10-14	Matthew 14:13-23	Mark 4:26-34	Luke 9:28-36

★ YOUR CHURCH GUIDE ★

Rural Churches

CONGREGATIONAL
East Delta Parish
Rev. Neil McShane, pastor

Fayette — Worship at 8:30 a. m.
Cooks — Worship at 11 a. m.
Garden — Worship at 9:45 a. m.

West Delta Parish
Rev. Philip C. Meili, pastor

Isabella — Worship Services at 9:00 a. m.

Rapid River — Morning Worship at 10:30 a. m. Sunday School at 9:15 a. m.

American Sunday School Union
Lowell M. Fox, Missionary

Fox — Bible Study 1st and 3rd Fridays at 8 p. m.

Ford River — Sunday School at 10 a. m. every Sunday. Evening service at 7:30, first and third Sundays.

Hendricks — Services the first and third Wednesday evenings at 8, with Sunday School Union.

Cornell — Sunday School at Cornell Hall at 10 a. m.

St. Andrews, Nahma and Missions — 8-7:45. St. Mary Magdalene, Cooks 9:30 a. m. St. Ann's Isabella 11 a. m. — Rev. Joseph W. Charlebois, pastor.

Faith Lutheran Church, Rock — Divine Worship and nursery classes, 9 a. m. Bethany Lutheran, Perkins, 10:30 a. m.

St. Martin's Ev. Lutheran (Wisconsin Synod, Rapid River — 10 a. m. Sunday School; 10:45 a. m. Divine Worship — Theophil Hoffmann, pastor.

St. Paul Episcopal, Nahma — 9 a. m., first and third Sundays. Morning Prayer, second and fourth, Holy Communion — Rev. Kenneth F. Connor, vicar.

St. Rita's (Catholic) Trenary — Sunday Masses at 7 and 11 a. m. Mass at St. Theresa's Mission, Au Train at 9 a. m. Holy days of obligation, 9 a. m. and 7:30 p. m. — Rev. Fr. Aloysius Hassenberg, pastor.

Sacred Heart (Catholic) Schaffer — Daily Mass at 8 a. m. Sunday Masses at 8:30 and 10:30 a. m. Confession Saturday, 4 to 5 p. m. and 7 to 8 p. m. — Rev. C. J. Mark, pastor.

Holy Family Church (Catholic) Flat Rock — Masses: Sunday 6, 8 and 10 a. m. Confessions Saturday afternoon, 4 to 5 p. m. and Saturday evening 7:30 p. m. — Fr. Thomas M. Andary, pastor.

Bethany Lutheran Church, Perkins — Divine Worship, 11 a. m.

Wilson Seventh-Day Adventist — Sabbath School 9:30 a. m. Saturday. Mrs. Edward Wery, superintendent. Church 11 a. m. Saturday — Elder E. Herr.

St. Joseph's (Catholic) Perkins — Masses, 8 and 10:30 a. m. Confessions Saturday from 7 to 8:30 p. m. Daily Mass at 7:45 a. m. — Rev. Edward A. Malloy, pastor.

Faith Chapel, Pentecostal, Rapid River — Sunday Worship Services at 9:45 a. m. and 8 p. m. Weekly meetings at the church Tuesday at 8 p. m. — Rev. Eli Petonquot, minister.

Grace Ev. Lutheran Church (Wisconsin Synod) Powers — Worship Hour 9 a. m. Sunday School 10 a. m. — Rev. Philip Kuckhahn, pastor.

Cornell Methodist Church—Public Worship at 8 p. m. and church school at 10 a. m. — Rev. Robert Selberg, minister.

First Lutheran Church, Trenary — Regular Service at 7:30 p. m. — Pastor Janis Dumbrovskis.

Rock Bible Chapel — Sunday, Family Bible Hour 11:00 a. m. Tuesday, Prayer and Bible Study 7:30 p. m. Thursday, Teen-Time 7:30 p. m.

Trenary Methodist — Worship Service 9 a. m.; Church School 10:15 a. m. Rev. James Ritchie.

St. Mary's (Catholic) Hermansville — Sunday Masses at 8 and 10 a. m. EST and Mass at St. Mary's, Faithorn at 11:30 a m CST — Rev. Gervase J. Brewer, pastor.

First Methodist, Hermansville — Sunday worship service at 11:15 a.m.

Watson Bible Chapel — Morning Worship at 9 a. m. Sunday School at 9:40 a. m. Prayer and Bible Study Thurs. Youth Time Service 7:30 first and third Thurs. Prayer and Bible Study 7:30 p. m. second, fourth and fifth Thurs. — Rev. Bob C. Jackson, pastor.

Trinity Lutheran Church, Stonington — Worship Service at 10:45 a. m. — Rev. George Olson, pastor.

Brampton Independent Bible Chapel — Sunday School at 10. Morning Service 11. No evening service. Services in charge of Otto Goodman of Gladstone on first and third Sundays and Keith Towns on second and fourth Sundays. All are welcome.

Perkins Baptist Church, Perkins — Bible School 10:30 a. m. Worship Hour 11:30 a. m. Young people 6 p. m. Evening service 7:30 p. m. Wednesday, Prayer and Bible Study 7:30 p. m. — Rev. Bob C. Jackson, pastor.

Zion Episcopal, Wilson — Sunday, Oct. 9 11 a. m. Holy Communion 2nd and 4th Sundays, morning prayer other Sundays. — Rev. Ben Helmer of Escanaba officiating.

St. John the Baptist (Catholic) Garden — Sunday Masses at 7:30 and 11 a. m. Daily Masses at 7 a. m. Confessions daily at 6:45 a. m. Saturday 4 to 5 and 7 to 8 p. m. — Rev. James L. Donnelly, pastor.

St. Paul's (Wisconsin Synod) Ev. Lutheran Church, Hyde — Worship Service 10:30 a. m. Sunday School 9:15 a. m. — Philip W. Kuckhahn, pastor.

St. Michael's (Catholic) Perronville — Masses at noon the first, third and fifth Sunday of the month and at 8 a. m. the second and fourth Sunday. Confessions before each Mass. — Father Raymond J. Smith, pastor.

St. Francis Xavier (Catholic) Spalding — Sunday Masses at 8:30 8 and 10 a. m. — Rev. Walter J. Franczek, paster.

St. Charles Borromeo (Catholic) Rapid River — Sunday Masses will be held at 8 and 10 a. m. Masses on Holy Days at 8 a. m. and 8 p. m. First Friday Mass at 8 p. m. Confessions Saturday from 7 to 8 p. m. and before all Masses — Father John Vincent Suhr, pastor.

Calvary Lutheran Church, Rapid River — Sunday Worship services, 8 a. m. — George A. Olson, pastor.

St. Peter's (Catholic) Fayette — Sunday Mass at 9:30 a. m. Confessions Sunday morning at 9 a. m. — Rev. James L. Donnelly, pastor.

Hannaville Indian Church — Sunday Services at 11 a.m. and 7:30 p.m.—The Rev. Carl Peppiatt, pastor.

Pilgrim Holiness Church, Fayette Sunday School 10 a. m. Preaching Service 11 a. m. Wednesday Night Service 7:30 P. M. Reverend I. N. Polmateer, Acting Pastor.

St. Joseph's (Catholic) Northland — Masses at 8 a. m. the first, third and fifth Sunday of the month and Masses at 12 noon on the second and fourth Sundays. Confessions before Mass — Rev. Raymond J. Smith, pastor.

Our Saviour's Lutheran Church, Eben — Divine Worship, 10:15 Sunday School, 9 a. m. — Rev. Janis A. Dombrovskis.

Gladstone Churches

Reorganized Church of Jesus Christ of Latter Day Saints — Church School 9:40 a. m. Morning Worship, 11 a. m. Evening Service 7:30 p. m. Wednesday — Elder Russell Sarasin, pastor.

Bethel Evangelical Free Church— Sunday Bible School and Adult Bible Class 9:45. Worship Service and Primary Church, 10:45 a. m. Inspiration and Preaching Service, 7:30 p. m. Wednesday Bible Study and Prayer 7 p. m. Choir Rehearsal 8 p. m. — Rev. Gerold Brady, pastor.

First Baptist — Sunday School, 10 a. m. Morning Worship, Junior Church, 11 a. m. C.Y.F., 6 p. m. Pre-service prayer, 7:15 p. m. Evening Gospel Service, 7:30 p. m. Wednesday Choir rehearsal at 8:30 p. m. — Rev. Dana Austin, pastor.

Free Methodist — Sunday School 10 a. m., Morning Worship 11 a. m., Preaching Service — Rev. George Heltzel, pastor.

First Lutheran, Sunday Worship Services 8:30 and 10 a. m. Communion at both services — Rev. Reuben Carlson, pastor

Evangelical Covenant — Morning Worship, 10:45 a. m. Sunday School 9:45 a. m. 5:30 Co-Hi Party. Tuesday, Trailblazers 3:30 p. m. Midweek Service 7:30 p. m. Choir Rehearsal 8:15 p. m. — Rev. Loren Anderson, pastor.

St. Paul's Ev. Lutheran (Wisconsin Synod) — Divine Worship 9 a. m Sunday School 10 a. m. — Theophill Hoffmann, pastor.

Memorial Methodist — Worship Service, 10:45 a. m. Sunday School 9:25 a. m. Methodist Youth Fellowship, 6:30 p. m. — Rev. Clifford M. DeVore, minister.

Trinity Episcopal Church — Holy Communion and sermon, The Rev. Robert McClellan, celebrant, Sunday School, 9 a. m. — Rev. Ben Helmer in charge.

All Saints (Catholic) — Sunday Masses 6, 8, 10 and 11:30 a. m. Novena every Wednesday at 7:30. Confessions after Novena and Saturday 3 to 4:30 and 7 to 8:30 — Very Rev. Matt LaViolette, pastor.

Manistique Churches

St. Francis de Sales — Sunday Masses 6, 8, 10 and 11:30 a. m. Daily Masses at 7 and 8 a. m. Confessions Saturday 4 to 5 and 7 to 8 p. m. Baptisms Sunday, 1 p. m., by appointment only — Rt. Rev. Msgr. F. M. Scheringer, pastor, Rev. Robert Kennedy, assistant pastor.

Church of The Redeemer, Presbyterian — 9:30 a. m., Church School, 11 a. m. Worship Service. Wednesday 7 p. m., chancel choir. Rev. William M. Farnham, pastor.

First Baptist — Church School 9:45 a. m. to 12 noon. Crib room attendant on duty. 11 a. m., Worship Service. BYF Monday 7 p. m. Wednesday 7 to 8:30 p. m. silent prayer. — Rev. Roy A. Pitts, pastor.

Bethel Baptist — 9:30 a. m. church bible school. 10:30 a. m. children's church and morning service. (CYF 6:00 p. m.) 7 p. m. evening service. Wed. 7 p.m. Bible study, prayer and business meeting. 8 p. m. choir rehearsal — Rev. Robert B. Haring, pastor.

Zion Lutheran — 9 a. m. Sunday church school at Zion; 10 a. m. church school at Bethany; 10:30 a. m. morning worship at Zion and Holy Communion; 2 p. m. worship at Bethany, Holy Communion; Monday 7 p. m. Luther League; Wednesday 8:15 a. m. grade 7 and 8 hurch school; 8:45 a. m. Grades 1-6 — Rev. Ingmar Levin, pastor.

St. Alban's Episcopal — Sunday, 7:30 a. m., Holy Communion; Sunday 11 a. m., first and third, Holy Communion, second and fourth, Morning Prayer — Rev. Kenneth F. Connor Jr., vicar.

St. Stephen's Church, Naubinway, Mich. — Sunday Mass at 11:00 a. m.

First Methodist — Dedication church school workers and staff. Sunday School 9:30; Worship 11, Choir rehearsal, Wed. 7:30 p. m. — Rev. Wm. Kelsey, minister.

Jehovah's Witnesses — Sunday 3 p. m., Watchtower Study; Tuesday 7:30 p. m., Bible Study. Thursday 7:30 p. m., service meeting and theocratic ministry school.

Free Methodist — (Deer St.) Sun- 10 a. m. Sunday School 11 a. m. Worship Service. Sun. Eve. Service 7:30 p.m. Wednesday, 7:30 p.m. prayer meeting — Russell Truesdale, pastor.

St. Theresa, Germfask — Sunday Masses 11 a. m. on First, Third and Fifth Sundays, 9 a. m. on Second and Fourth Sundays. — Rev. Terrence F. Donnelly, pastor.

St. Mary Magdalene, Cooks — Sunday Mass, 9:30 a. m., Confessions Saturday, 2-3 p. m. Holy Name Society, first Wednesday, 8 p. m.; Altar Society, first Thursdays at 8 p. m., High School of Religion, every Wednesday, 7 p. m.; catechetical school, Sundays after Mass — Rev. Joseph W. Charlebois, pastor.

Community Presbyterian, Gould City — 9 a. m. Worship Service— Rev. William M. Farnham, pastor.

Curtis Baptist (M-35) — Sunday School, 10 a. m. Worship Service at 11 a. m. Youth Fellowship at 6:30 p. m. Evening Service, 7:30 p. m. Wednesday, 7:30 p. m. Prayer Meeting 7:30 p. m. — Thomas Pann, pastor.

United Holiness Church — Sunday School 10 a. m., Worship 11 a.m. Eve. Service 7:30 p.m. Tuesday and Thursday, 7:30 p.m., Bible study and prayer. — Rev. L. D. Coxon, pastor.

Reorganized Church of Jesus Christ of Latter Day Saints, Gulliver — 10 a. m. Church School. 11 a. m. Worship Service. Holy Communion First Sunday of month — Elder George Backman, pastor.

Seventh-Day Adventist (Walnut and Range Sts.) — Saturday, 10:45 a. m., Sabbath School; 11:45 a. m., Church Service — Rev. John Erhard, pastor.

Cooks Congregational — 9:45 a.m. Church School starts, Marion Caldwell Supt. 11 a. m. Worship Service.

Divine Infant of Prague, Gulliver — Sunday Mass at 10, with confessions before Mass — Rev. Robert V. Kennedy, assistant pastor.

Maple Grove Mennonite (Gulliver) — Sunday School 10 a. m., Sermon Hour 11 a. m., Evening Service 7:30 p. m., mid-week Bible study and prayer service, Wednesday, 7:30 p. m. — Norman Weaver, pastor, Samuel Troyer, assistant.

ENGADINE CHURCHES
Catholic Church
Rev. Paul Schiska

Our Lady of Lourdes, Engadine, — 9:30 a.m.
St. Stephen's, Naubinway — 11 a. m.
St. Joseph, Gould City — 8:00 a. m.

Methodist Church
Rev. Carl Shamblen

10:00 a. m. — Morning Worship
11:15 a. m. — Sunday School

Bethlehem Lutheran Church
Rev. M. D. Hilgendorf

9:30 a. m. — Sunday School and Bible Class
10:30 a. m. — Morning Worship
Saturdays — 9 to 11 a. m. Saturday school and Confirmation class.

Mennonite Church
Rev. Ora Wyse

10:00 a. m. — Sunday School
11:00 a. m. — Morning Worship
7:30 p. m. — Evening Worship
Wednesday — 8:00 p. m. Bible Study.

Our Lady of Lourdes, Engadine — Sunday Mass, 9:30 a. m. — Rev. Paul A. Schiska, pastor.

THIS CIVIC MESSAGE TO BETTER OUR COMMUNITY IS BROUGHT TO YOU BY:

DeCock Bottled Gas Co.
Your Church Is Your Business
Your Heating Is Our Business

R. G. Beck & Co.
Complete Plumbing & Heating Service
1707 Ludington Street Escanaba

Ellingsen-MacLean Oil Co.
Your Mobil Dealer
Phone ST 6-2282 Escanaba

Wilbert® Burial Vaults
Escanaba

Bero Motors
Jeep Vehicles — Rambler — Studebaker
318 North 23rd Street Escanaba

DeGrand Oil Co.
Shell Certified Comfort Heating Oil
We Give Gift House Stamps

Kobas Electric Co.
Electrical Supplies and Equipment
1308 Ludington Street Escanaba

Harnischfeger Corporation
P & H Truck Cranes — P & H Welders
Escanaba

T. D. Vinette Co.
Escanaba, Michigan

RIVERSIDE AUTO SALES
See All The New '67 Models

Swenson Bros. Furniture
Gladstone, Michigan

Riverside Auto Sales
Your Complete Chrysler Products Dealer
2311 Ludington Street Escanaba

Bark River Culvert & Equipment
Highway and Industrial Equipment
Culverts and Drainage Products

Birds Eye Veneer Co.
Families That Pray Together, Stay Together
Escanaba, Michigan

Theisen-Clemens Oil Co.
Marketeers Of Petroleum Products
Escanaba, Phone ST 6-7092 Gladstone, Phone GA 5-6001

Cloverland Creamery, Inc.
Bancroft Dairy Products
Escanaba — Gladstone — Manistique

Sayklly's Confectionery
Complete Stock of Religious Articles & Goods
Sayklly's Homemade Candies — 1304 Lud. St.

Bark River Oil Co.
Your Texaco Dealer
Bark River, Michigan

Swanson Oil Co.
We Give S&H Green Stamps
800 Ludington Street Phone ST 6-5041

Abe Herro Electric Service
Complete RCA Whirlpool Appliances & TV
Domestic & Commercial Electrical Wiring

Swanson's V&S Hardware
Housewares — Toys — Paints
Gladstone, Michigan

Bay De Noc Oil Co.
"YOUR GULF JOBBER"
Escanaba & Gladstone — Phone ST 6-5082 or GA 5-1141

Gehringer Heating Service
472 Ludington St. Phone ST 6-1651

Gene's Refrigeration
"RCA WHIRLPOOL APPLIANCES"
1418 Ludington Street Phone ST 6-2364

Delta Furnace Co.
Williamson Heating & Cooling
Escanaba, Michigan

Ludington Motors
Escanaba, Michigan

Escanaba Concrete Corp.
CONCRETE TRANSIT — MIXED WITH PROMPT DELIVERY
Gross — Phone 786-6016

Ness Glass Co.
GLASS — PAINT — HOME NEEDS
1500 Ludington St., Escanaba, Phone ST 6-5151

Mel & Elmer's Super Valu
Fresh On-The-Premises Bakery
812 N. 23rd Street Escanaba

Phil's Salon of Beauty
"PERSONALIZED BEAUTY SERVICE"
821 S. 11th Street Phone ST 6-4196

The Mead Corporation
Escanaba Division